



Visit the ASE Foundation Booth
Get Involved!

#ASE2020



5th Annual Curated
Images from the
Heart Photo Exhibit



Silent Auction with
ASE Legends



Cardiovascular
Challenge

Sponsored by

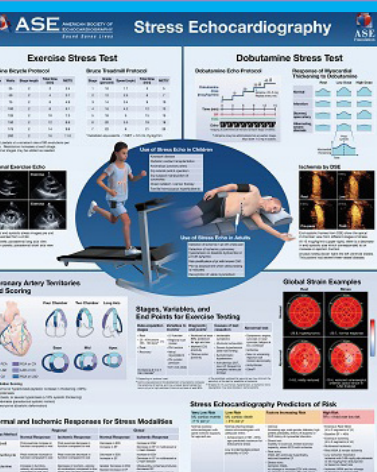

IN THIS ISSUE:

Letter from the Chair 2

2020 Giving Report
2020 Annual Appeal
Pamela S. Douglas, MD, FASE
Research Scholar Fund 3

Your Donations In Action
Australian Bushfire Fundraiser
COVID-19 Relief
ASE Legends Virtual Events
Virtual Vietnam
2020 Training Grants & Scholarships
E21 Happy Hour 4-6

News & Events 7

NEW Research Funding in 2021
Pamela S. Douglas, MD, FASE
Research Scholar Award
Innovation in Cardiovascular
Ultrasound Research Grants 8

Hope and Resilience in Action
Photo Exhibit 8

Thank You to Our 2020 Annual
Appeal Investors 9-11

Letter from the Chair

Vera Rigolin, MD, FASE, 2020 – 2021 ASE Foundation Board Chair & Annual Appeal Committee Chair



Hello everyone! Let's take a collective deep breath in and out that we made it through 2020. Inhale... and exhale. Last year felt like an eternity, but then I blinked and suddenly it is 2021. Does anyone else feel that way? As I take a moment to reflect on everything that embodied 2020, the overwhelming thought that comes to mind is how honored I am to be a part of the medical community which stood together in the face of such incredible adversity. I was reminded every day how grateful I am for my colleagues near and far, first responders, educators, and all other essential workers.



I am happy to say that 2020 was not all doom and gloom. Despite the challenges, the ASE Foundation raised 95% of its \$250,000 fundraising goal with over \$235,000.

I am happy to say that 2020 was not all doom and gloom. Despite the challenges, the ASE Foundation raised **95%** of its \$250,000 fundraising goal with over **\$235,000**. When you consider the fact that we had to cancel our single largest fundraising event, the annual Research Awards Gala, this figure is truly impressive! Even more impressive is the fact that the Foundation received donations from **2,820 donors**. This is almost 1,000 more donors than in 2019. Here are some other highlights from the past year:

- *Established the first-ever separate ASE Foundation Board of Directors*.*
- *Raised money for our Australian sonographer colleagues in response to the Australia bushfire crisis.*
- *Began research collaboration for the World Alliance Societies of Echocardiography (WASE) COVID study.*
- *Had our first "virtual" global outreach event, partnering with the Vietnam National Heart Institute for the Virtual Vietnam National Congress of Cardiology meeting.*
- *Hosted a lecture and demonstration on 3D Imaging to sonographers based in India.*

- *Hosted a new "fun"draiser, the Holiday Karaoke Competition featuring talented members.*
- *Hit new fundraising records on GivingTuesday Now, Coffee Day, and GivingTuesday.*
- *Established the new Pamela S. Douglas, MD, FASE Research Scholar Award and Endowment Fund.*
- *Hosted a silent auction featuring virtual meetings with legendary ASE members.*
- *Awarded 55 training grants to students, sonographers, and fellows.*
- *Distributed free copies of ASE's Stress Echocardiography Poster to over 7,000 people in the June printed version of JASE.*
- *Expanded our monthly sustainer club with new supporters.*

I know we are looking forward to a brighter 2021, but it is important to remember all the accomplishments of the past year. I want to thank our incredible donors who made it all possible. I also want to thank my fellow Board members and Annual Appeal Committee members. Your dedication to the Foundation is inspiring.

So what's going on this year? We are bringing back Spring Giving the whole month of March! Join us all month long to help us kick off our 2021 annual appeal fundraising. We will award the inaugural Pamela S. Douglas, MD, FASE Research Scholar Award in March as well. We are also funding two new research grants of up to \$45,000 each! Read more on that on page 8. Plan to stop by our virtual booth at the ASE 2021 Virtual Scientific Sessions from June 18 - 21. We will host the popular Cardiovascular Challenge and are putting a different spin on our photo exhibit (see page 8 for details). Save the date for the virtual Gala: Sunday, June 20; Coffee Day at the end of September; and of course GivingTuesday on November 30.

On behalf of the ASE Foundation Board of Directors and the Annual Appeal Committee, thank you for your continued support. Let's have a great 2021!

**From 2003-2019 the Foundation had the same board of directors as the American Society of Echocardiography (ASE). ASEF remains a supporting organization of ASE, but with its growth in activities, the ASE Board voted to institute a separate governance structure. The new ASEF board members were installed in January 2020, with Dr. Vera Rigolin as the first chair of this separate board.*

2020 Giving Report

The ASE Foundation reached 95% of its \$250,000 fundraising goal for the 2020 Annual Appeal, raising more than **\$235,000!** Donors allocated their gifts as follows:

In addition to the 2,820 donors who contributed to the Annual Appeal (see pages 9-11) we are honored to thank the following partner organizations:

2020 Annual Appeal Supporters

2018-2020 ASE Leadership Academy Cohort
2020-2022 ASE Leadership Academy Cohort
Cleveland Clinic
Duke University Medical Center
Edwards Lifesciences Foundation
Intersocietal Accreditation Commission
Johns Hopkins University
Lantheus Medical Imaging, Inc.
Medstar Health Research Institute
National Board of Echocardiography, Inc.
Patel Family Foundation
San Diego Society of Echocardiography
Ultrasonics Ltd.

2020 Partners in Care

Financial grant support, in-kind equipment, and logistical arrangements for global health events.

Virtual Vietnam National Congress of Cardiology,
October 2020

Vietnam National Heart Association
Vietnam National Heart Institute
Vietnam Society of Echocardiography

In-kind Research Support for the World Alliance Societies of Echocardiography (WASE) COVID Study

MedStar Health
TOMTEC IMAGING SYSTEMS GMBH
University of Chicago
Ultrasonics Ltd.

Ongoing Support through Multi-Year Grants for 2020 Grants and Scholarships

Elsevier Inc.
National Board of Echocardiography, Inc.
TOMTEC IMAGING SYSTEMS GMBH

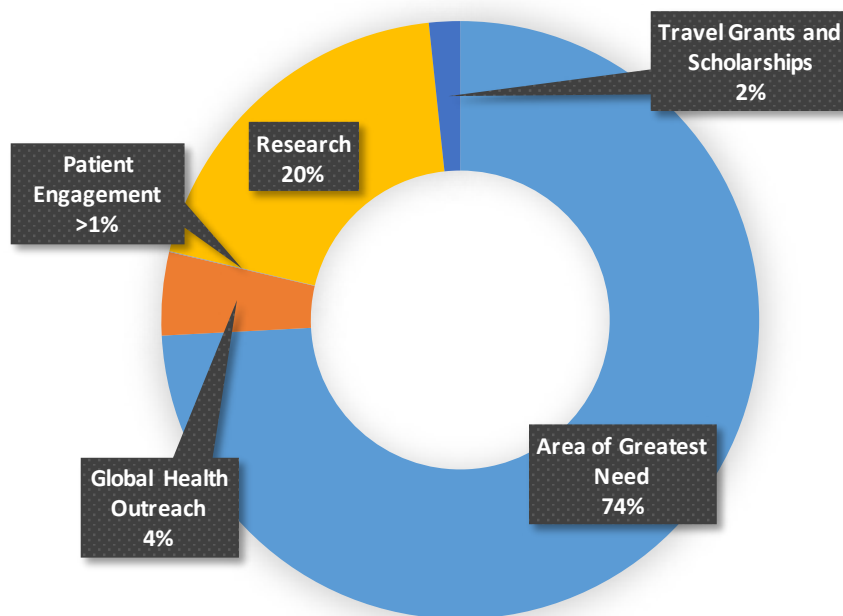

The Pamela S. Douglas, MD, FASE Research Scholar Fund

The ASE Foundation has reached 21% of its fundraising goal for the Pamela S. Douglas, MD, FASE Research Scholar Endowment Fund, raising \$79,848.23. Our goal is to raise \$375,000 by December 31, 2021. Thank you to the 20 donors who contributed in 2020 (see page 11).

You may contribute to this endowment by making a donation online in the [ASE Member Portal](#). Your contribution honors her legacy and supports giving research scholars the protected time and mentorship to pursue impactful research in cardiovascular ultrasound for many years to come.



Every gift is meaningful. Every contribution makes a difference. It's not too early to start thinking about your 2021 charitable contributions. Learn about the different ways you can give to the ASE Foundation online at [ASEFoundation.org/ways-to-give](https://asefoundation.org/ways-to-give). Together, we can make a world of difference!

Looking for your 2020 donation receipt? All donation receipts are available online in the [ASE Member Portal](#).

Your Donations In Action

ASE Legends Virtual Events

When it was determined that ASE would have to transition our June 2020 Scientific Sessions to a virtual meeting, ASE leadership made the decision to postpone the 11th Annual Research Awards Gala. In its place, the ASEF Annual Appeal Committee created a new virtual fundraiser, the ASE Legends Silent Auction. Prominent members of ASE volunteered their time to host virtual events and ultimately we raised \$12,170 towards our Annual Appeal! We are grateful to our ASE Legends:

David Adams, ACS, RCS, RDCS, FASE
Piers Barker, MD, FASE
Meryl Cohen, MD, MSEd, FASE
Keith Collins, MS, RDCS, FASE
Linda Gillam, MD, MPH, FASE
Peg Knoll, RDCS, RCS, FASE
Jonathan Lindner, MD, FASE
Leo Lopez, MD, FASE
Alina Nicoara, MD, FASE
Jae K. Oh, MD, FASE
Alan Pearlman, MD, FASE
Harry Rakowski, MD, FASE
Vera Rigolin, MD, FASE
Madhav Swaminathan, MD, FASE
James Thomas, MD, FASE
Neil Weissman, MD, FASE

Drs. Judy Hung, Vera Rigolin, and Ritu Thamman, the winning bidders of Dr. Gillam's virtual mentor session, invited more than **30 women** from their respective institutions to join the session. ASE Past President and 2019 ASE Mentorship Award Recipient, Dr. Linda Gillam, presented to the group, sharing her expertise, offering advice, and answering questions. The event was such a hit that ASE is creating a Women In Echo member interest group on Connect@ASE. Contact Dr. Thamman if you would like to get involved or ASE@ASEcho.org.

More than 140 pediatric sonographers and cardiologists joined happy hour hosts Drs. Piers Barker, Meryl Cohen, and Leo Lopez. The fun-filled evening consisted of Pediatric Echo Jeopardy, breakout rooms, and a very special Hamilton surprise! Pediatric members showed their singing talents as they participated in a montage orchestrated by Dr. Lopez.

Keith Collins, MS, RDCS, FASE, Chair of ASE's Council on Cardiovascular Sonography, and Madeline Jankowski, BS, RDCS, FASE, presented a lecture and demonstration on 3D Imaging to a group of sonographers from India. The winning bidder, Bharat Patel, RDCS, RVS, RDMS, FASE, extended the invitation to 20 Indian sonographers, all of whom are sitting for their RDCS exam and are passionate echo enthusiasts. The lecture included a live demonstration and the attendees were able to ask questions and get answers live from these U.S.-based experts.

ASEF would like to extend a huge thank you to everyone who made these events such a success and to everyone who supported the Foundation by participating in the silent auction. Through virtual events like these, the ASE Foundation remains committed to providing healthcare workers worldwide with access to tools and strategies for improving cardiovascular health standards.

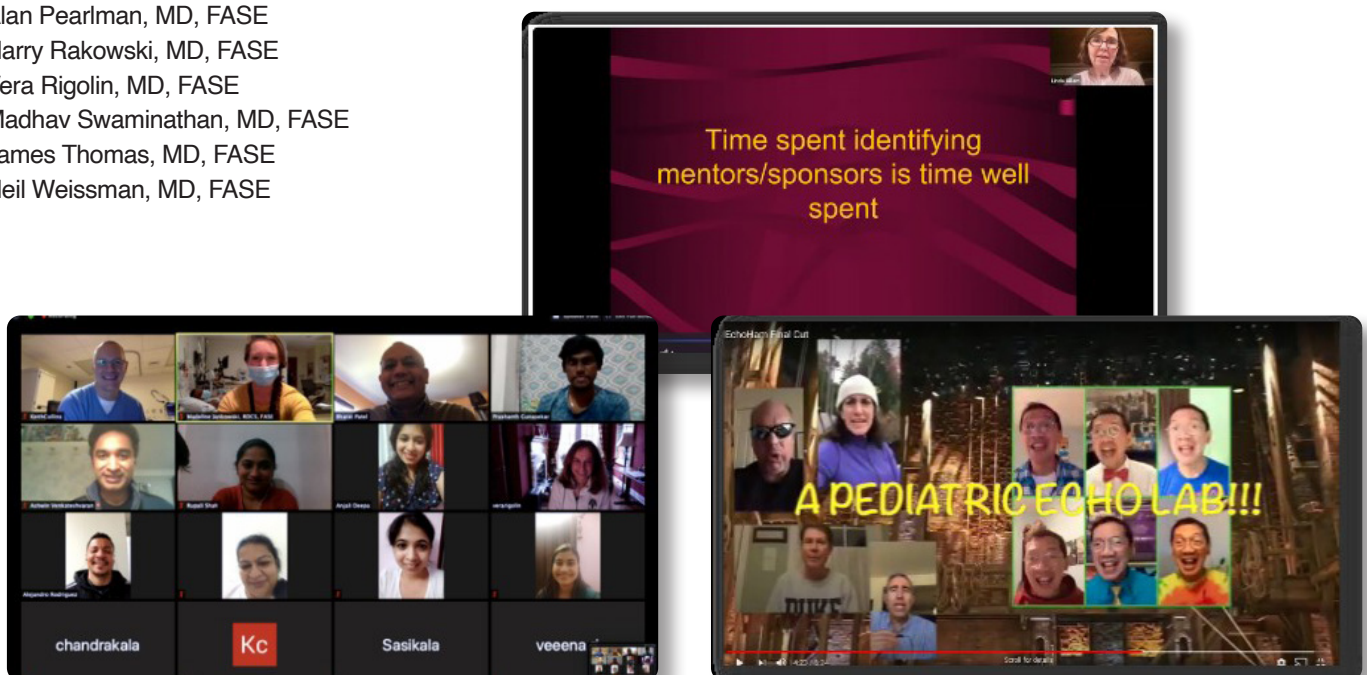

Your Donations In Action

Australian Bushfire Fundraiser

Bushfires ravaged Australia during the unusually intense wildfire season of 2019-2020. ASEF leaders reached out to offer support and the Australasian Sonographers Association (ASA) gratefully accepted. They stated that sonographer incomes and work were severely affected by evacuations and shutdowns due



to the fires. To support our Australian members, the ASE Foundation set up a fundraising campaign to assist the ASA 2020 meeting with supporting conference attendance for people in bushfire affected areas. ASE members responded and we donated \$3,205 to the ASA. Thank you for showing #ASECares by supporting our colleagues in Australia.

COVID-19 RELIEF

On May 5, the ASE Foundation joined the GivingTuesday organization for GivingTuesday Now, a new day of giving created in response to COVID-19. We set a goal to raise \$5,000 to provide COVID-19 related support to our members. 33 generous donors contributed a total of **\$5,125**. Thank you to the anonymous donor who made an early pledge of \$250 to get us started and to Vera Rigolin, MD, FASE, Ritu Thamman, MD,

FASE, Raymond Stainback, MD, FASE, and the San Diego Echo Society, whose donations totaled \$1,800, and a very special thank you to Richard Stacey, MD, FASE, whose \$1,000 donation pushed us past \$5,000! With these funds we were able to grant \$100 scholarships to the 2020-2022 ASE Leadership Academy to help them cover cost of their application fees, and the remaining funds will cover CASE publication fees for COVID-19 related submissions. Three cases from around the world are already scheduled for publication in the February and April 2021 issues of CASE thanks to our donors' generous support.

E21 HAPPY HOUR

In September the E21 Research Grant study section chairs Jonathan R. Lindner, MD, FASE and J. Brian Fowlkes, PhD, FAIUM moderated a discussion with the inaugural E21 Grant Recipients: Oliver Kripfgans, PhD, FAIUM, Babak Nazer, MD, and Patricia Pellikka, MD, FASE. The recipients presented their mid-term progress reports on the innovative research they are conducting through clinician-scientist and engineering partnerships.

The E21 Research Grants were sponsored by:



Your Donations In Action

Virtual Vietnam

As part of our global health outreach initiative, ASEF planned to host events in Vietnam and the West Indies in 2020. Due to COVID-19, these in person events were postponed but we explored opportunities for our volunteers to share their expertise virtually. Thanks to a collaboration with the **Vietnam National Heart Institute**, ASE Foundation outreach volunteers participated in the Virtual Vietnam National Congress of Cardiology in October. They presented lectures throughout the program, as well as a “POCUS in Daily Practice” training symposia for over 500 participants! Their lectures have also been made available on the congress’ website to allow ongoing access for practitioners throughout Vietnam.



Team leader Dr. Jim Kirkpatrick said:
“Many thanks to our great ASEF team! We were able to pivot quickly in the face of travel restrictions to plan and execute a novel “virtual training village” and POCUS introduction, as well as provide prime-time lectures as part of the highly successful Vietnam National Congress of Cardiology. Our team reached large numbers of cardiovascular practitioners—probably more than we would have during an in-person visit—and equipped them with nuanced knowledge to better serve patients. In particular, pioneering of the “virtual training village” may set the stage for future events in which ASE sonographers and physicians share their “tips and tricks” with cardiac ultrasound practitioners worldwide.”

Thank you to our Virtual Vietnam team!

TEAM LEADERS:

James Kirkpatrick, MD, FASE
Hoai Thi Thu Nguyen, MD, PhD
Jose Banchs, MD, FASE

TEAM MEMBERS:

Eglé Burdulis, RDCS, FASE
Michelle Fujioka, RDMS, RDCS, FASE
Yuchi Han, MD, MMSc, FASE
Danielle Labadie, RDCS
Jane Marshall, RDCS, FASE
Kameswari Maganti, MD, FASE
Nikhil Pasumarti, RDCS
Gregory Tatum, MD, FASE
Jennifer Tresness, RDCS, RDMS, FASE
Neil Weissman, MD, FASE

2020 TRAINING GRANTS AND SCHOLARSHIPS

The ASE Foundation awarded 55 student, sonographer, and fellow training grants and scholarships in 2020. We are very proud to foster the next generation of cardiovascular ultrasound professionals and here’s what some of them had to say!



“The scholarship helped me pay for some of my education, which was extremely appreciated. It allowed me to focus on my studies instead of focusing on how I would repay some of my loans.” - **Keirra Stahl, Alan D. Waggoner Scholarship Award Winner**



“Presenting at the Annual ASE Scientific Sessions was a great opportunity for me to show outstanding academic achievement and promote my research at the highest scientific level. Receiving recognition of my scientific work by being a presenter at this meeting was an honor and was important in helping me reach my career goals.”
- **Koya Ozawa, MD, PhD, Council on Vascular Ultrasound Training Grant Award Winner**

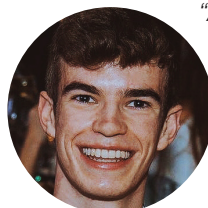

“ASE 2020 exposed me to numerous state of the art echocardiography techniques and allowed me to make valuable connections, which will be beneficial for my future work. I am very grateful to the ASE team for all of their effort and commitment in putting on such a fantastic virtual conference.”

- **Cameron Dockerill, BS, Top Investigator**



“I am grateful to the American Society of Echocardiography for aiding sonographers in their research efforts with grants, educational materials, and distribution of knowledge.”
- **Megan Yamat, RDCS, RCS, ACS, FASE TOMTEC Innovator Research Training Grant Winner**

UPCOMING EVENTS



March – Spring Giving Month

– Women in Echo Webinar Fundraiser

March 15 – Innovation in Cardiovascular Ultrasound Research Grants Submission Deadline (see page 8)

April 12 – Council Training Grant Application Deadline

May 14 – Deadline for Photo Submissions for *Hope and Resilience in Action* Photo Exhibition (see page 8)

June 20 – Annual Research Awards Gala

2021 COUNCIL TRAINING GRANTS AVAILABLE: APPLICATIONS CLOSE APRIL 12

The ASE Foundation funds Council Training Grants for trainees to support their attendance at the ASE Annual Scientific Sessions, which this year will be held virtually June 18 – 21. These grants are part of an ongoing effort by the Foundation and the Council Steering Committees to encourage trainees in cardiovascular specialties to focus on the respective echocardiography subspecialties, provide echo-specific educational opportunities, and to encourage participation of these enthusiastic new members in the Councils. The grants will cover the registration fee to attend the ASE 2021 Virtual Scientific Sessions. Don't miss your opportunity to apply for a 2021 ASE Foundation Council Training Grant. Application details available online at ASEFoundation.org/council-training-grants/.



The Cardiovascular Challenge Returns This June



Move...your... feet! The Foundation will once again host this popular step competition during the ASE 2021 Virtual Scientific Sessions. This year we set a lofty goal to walk the distance between our headquarters in Durham, NC, to the Washington State Convention Center in Seattle, WA, where we are hosting the 2022 Scientific Sessions next year. We have **2,828 miles** to cover, which equates to 5,640,000* steps, so plan to get up and get moving while you help raise money for the Foundation! Corporate sponsors will support location stops along the way!

**Using an average of 2,000 steps per mile*

New Research Funding Opportunities in 2021

Donations to the Foundation that are allocated to research allow us to support the progress and future of our field through investment in the discovery process and in the career of investigators. Research is a key aim of the Society and since 1975 over \$3 million has been given to support these activities. This year, the Foundation is pleased to offer two new research funding opportunities: the **Pamela S. Douglas, MD, FASE Research Scholar Award** and the **Innovation in Cardiovascular Ultrasound Research Grants**.

The Pamela S. Douglas, MD, FASE Research Scholar Award was established in honor of Dr. Pamela Douglas, ASE's thirteenth President (2001-2003) and a true pioneer in the field of clinical research. This award will support the future of echocardiographic research by granting

one-year (12 months) scholarships to support clinical or translational research scholars in advanced cardiovascular ultrasound research. One scholarship of \$75,000 USD will be awarded every alternate year. With the allocation of this support, young scholars will have protected time and the mentorship to pursue impactful research in cardiovascular ultrasound.

Application for the inaugural award closed February 1. The recipient will be notified March 1.

The Foundation will also offer two Innovation in Cardiovascular Ultrasound Research Grants of up to \$45,000 each for meritorious echocardiographic research proposals relevant to innovation in cardiovascular ultrasound. Of particular interest are proposals that expand the key role of echocardiography, or the development of novel technology, in

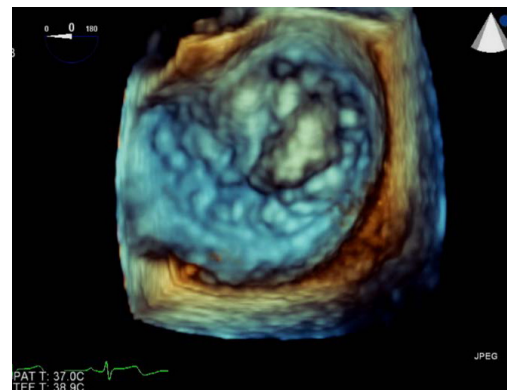

clinical diagnosis or management. Sonographer and physician candidates are encouraged to apply. Full submission details are available online at ASEFoundation.org/Innovation-in-Cardiovascular-Ultrasound-Research-Grants.

Application for the Innovation in Cardiovascular Ultrasound Research Grants closes March 15.

Hope and Resilience in Action

2021 Photo Exhibit

This year the ASE Foundation will take a break from its traditional *Images from the Heart* photo exhibit. For the past five years this exhibit has been focused on showcasing members' photographs taken while they were participating in humanitarian or training events that were medical in nature. The photographs captured the faces of people met along the way, the magic of global landscapes, and cultural observations.

It is impossible to ignore the fact that 2020 was full of tremendous challenges, so this year we are going to create an exhibit that showcases photos of hope and resilience. As such, we want to compile a collection of images that feature healthcare workers during the global pandemic. Perhaps you have a group photo of healthcare workers donned in their PPE, or a picture of hospital staff clapping as a patient leaves the hospital after recovering from COVID-19, or of the day you received your COVID-19 vaccination. Day in and day out, our members give their hearts and souls to their patients. Let us shine a light on them

and spread hope that things will get better in the coming year.

The images will be electronically displayed at the virtual ASE Foundation booth during the ASE 2021 Virtual Scientific Sessions. Images submitted for the exhibit will not be for sale. You do not need to register for the Scientific Sessions to submit a photo. If your photograph includes a human subject (e.g., patient or fellow clinician), we ask that you be respectful in protecting their privacy and dignity. It is the responsibility of the photographer to obtain permission from the subject(s) prior to submitting, and to submit proof to the Foundation upon request.



Send your photos to Mary Carmody at **MCarmody@ASEcho.org** by May 14. Photographers may submit up to four photos. All entries should include the following information:

- Title of photograph
- Name of photographer
- Location/Date of photograph

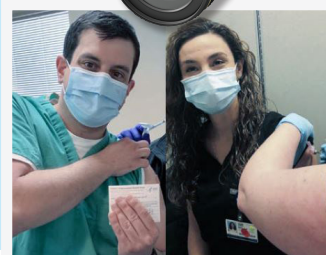

THANK YOU

The ASE Foundation proudly recognizes and thanks these individuals for their leadership and support of the 2020 Annual Appeal. Every gift is meaningful. Every contribution makes a difference. Together, we will continue to make a world of difference.

2020 ANNUAL APPEAL GIVING LEVELS

Hero - \$1500+

Visionary - \$1000-\$1499

Champion - \$500-\$999

Patron - \$100-\$499

Friend - \$15-\$99

HERO INVESTORS

Theodore Abraham, MD, FASE – *In honor of my mentors, Drs. Dalane Kitzman, Paul Grayburn, Bijoy Khandheria, Jamil Tajik, Patricia Pellikka, James Weiss and Nelson Schiller.*

Ford Ballantyne, III, MD

Jose Banchs, MD, FASE*

Merri Bremer, EdD, RN, ACS, RDSCS, FASE

Sidney Edelman – *In honor of Alina Nicoara, MD, FASE.*

Benjamin Eidem, MD, FASE

Edward Gill, MD, FASE

Judy Hung, MD, FASE

Peg Knoll, RDSCS, RCS, FASE

Georgianne Lammerlin, MBA, RCS, RDSCS, FASE

Howard Leong-Poi, MD, FASE

Navin Nanda, MD, FASE

Bharatbhushan Patel, RDSCS, RVS, RDMS, FASE

Pravin Patil, MD, FASE

Alan Pearlman, MD, FASE – *In memory of Richard E. Kerber, MD, FASE and Alfred F. Parisi, MD, FASE.*

Peter Rahko, MD, FASE

Vera Rigolin, MD, FASE – *In honor of Maria Rigolin.*

Geoffrey Rose, MD, FASE

Samuel Siu, MD, FASE – *In honor of Jane Marshall, RDSCS (AE/PE), FASE.*

Richard Stacey, MD, FASE

Raymond Stainback, MD, FASE*

Lissa Sugeng, MD, MPH, FASE – *In honor of Ravi Garg, MD.*

Madhav Swaminathan, MD, FASE

Ritu Thamman, MD, FASE

James Thomas, MD, FASE

Melissa Wasserman, RDSCS, RCCS, FASE*

Neil Weissman, MD, FASE

Susan Wieggers, MD, FASE – *In honor of Harry Rakowski, MD, FASE and Catherine Otto, MD, FASE.*

VISIONARY INVESTORS

Nausheen Akhter, MD, FASE

William Fabian, MD, MBA, FASE

Craig Fleishman, MD, FASE

Julius Gardin, MD, FASE

Linda Gillam, MD, MPH, FASE – *In memory of Richard E. Kerber, MD, FASE.*

Yvonne Gilliland, MD, FASE

Steven Goldstein, MD, FASE

Sanjiv Kaul, MD, FASE

Roberto Lang, MD, FASE

Jennifer Liu, MD, FASE

Sunil Mankad, MD, FASE*

Susan Mayer, MD, FASE

Alina Nicoara, MD, FASE*

David Orsinelli, MD, FASE

Maryellen Orsinelli, RN, RDSCS, FASE

Purnima Patel – *In honor of Bharatbhushan Patel, RDSCS, RVS, RDMS, FASE.*

Nikolaos Skubas, MD, FASE*

Teresa Slomka, MD

Katie Jo Stauffer, BS, RDSCS (AE, PE, FE), FASE

Gregory Tatum, MD, FASE – *In honor of Mary Alice Dilday.*

William Zoghbi, MD, FASE – *In honor of Miguel Quinones, MD, FASE.*

CHAMPION INVESTORS

David Adams, ACS, RCS, RDSCS, FASE

Carolyn Altman, MD, FASE

Devendra Amin, MD – *In honor of Bharatbhushan Patel, RDSCS, RVS, RDMS, FASE.*

Federico Asch, MD, FASE

Piers Barker, MD, FASE

Kristen Billick, BS, ACS, RDSCS (AE, PE), FASE

Keith Collins, MS, RDSCS, FASE – *In memory of Kirk Spencer, MD, FASE.*

Jens Eichhorn, MD, PhD, FASE*

David Forst, MD, FASE

Peter Frommelt, MD, FASE

Martha Grogan, MD

Jeff Hill, BS, ACS, FASE

Rachel Hughes-Doichev, MD, FASE

David Hur

Jonathan Lindner, MD, FASE – *In honor of the notorious RBG, Ruth Bader Ginsburg.*

Stephen Little, MD, FASE – *In memory of William Winters, MD.*

Joan Main, BS, RDSCS, MBA, FASE* – *In honor of my grandson, Logan.*

Michael Main, MD, FASE

Judy Mangion, MD, FASE – *In honor of Justina Wu, MD, PhD.*

Rekha Mankad, MD, FASE

Jane Marshall, RDSCS (AE/PE), FASE – *In honor of Drs. Harvey Feigenbaum and Arthur E. Weyman.*

Victor Mor-Avi, PhD, FASE

Sharon Mulvagh, MD, FASE

Jae K. Oh, MD, FASE

Joan Olson, BS, RDSCS, RVT, FASE

Matthew Parker, MD, FASE

Patricia Pellikka, MD, FASE

Dermot Phelan, MD, PhD, FASE

Kian-Keong Poh, MBBSChir, FASE – *In honor of Jonathan Lindner, MD, FASE and James Thomas, MD, FASE.*

Miguel Quinones, MD, FASE

Harry Rakowski, MD, FASE

Anne Sherman, JD

Girish Shirali, MBBS, FASE

Vincent Sorrell, MD, FASE – *In honor of Meredith Sorrell and Duane Sorrell.*

David Wiener, MD, FASE

PATRON INVESTORS

Bonita Anderson, M.APPL.SC, DMU, AMS, ACS, FASE

Jayashri Aragam, MD, FASE

Sergio Barros-Gomes, MD

Marek Belohlavek, MD, PhD, FASE

Daniel Blanchard, MD, FASE

Paul Braum, BS, RDSCS, RCS, RVT, RVS, ACS, FASE

Michael Brook, MD, FASE

Leslie Brookfield, MD

Sujatha Buddhe, MD, FASE

Egle Burdulis, RDSCS, FASE

Pamela Burgess, ACS, BS, RDSCS, RDMS, RVT, FASE

Benjamin Byrd, III, MD, FASE

Barry Canaday, MS, RN, RDSCS, RCS, FASE

Connie Casey

Frederick Cobey, MD, FASE

Meryl Cohen, MD, FASE – *In honor of Mohamed Seliem.*

Patrick Collier, MD, PhD, FASE – *In honor of Lorraine Collier.*

Tyrone Collins, MD

Mary Corretti, MD, FASE

Nancy Cutler, MD, FASE

Jacob Dal-Bianco, MD, FASE

Lea Anne Dantin, RCVT, RDSCS, FASE

Ashlee Davis, BS, ACS, RDSCS, FASE

Anthony DeMaria, MD, FASE

Holly Diglio, RCS, FASE

Pamela Douglas, MD, FASE

David Dudzinski, MD, FASE

**Denotes an ASE Foundation sustainer.*

THANK YOU

The ASE Foundation proudly recognizes and thanks these individuals for their leadership and support of the 2020 Annual Appeal. Every gift is meaningful. Every contribution makes a difference. Together, we will continue to make a world of difference.

PATRON INVESTORS

(Continued)

Michael Duggan, MD, FASE*
Sibel Enar, MD, FASE
Gregory Ensing, MD, FASE
Abimbola Faloye, MD, FASE
Nadeen Faza, MD
Daniel Forsha, MD, MCS, FASE
Greg Fray, BS, RDCS, FASE
Benjamin Freed, MD, FASE
Enrique Garcia-Sayan, MD, FASE
Ruchira Garg
Beverly Gorman, RDCS*
Richard Grimm, DO, FASE
Joy Guthrie, PhD, ACS, RDMS, RDCS, RVT, FASE
Pedro Gutierrez-Fajardo, MD, PhD, FASE
Rebecca Hahn, MD, FASE
Yuchi Han, MD, MMSc, FASE
Allison Hays, MD, FASE
Karen Helfinstine, ACS, RCS, RDCS, FASE*
McKenzie Hollon, MD, FASE
David Hsi, MD, FASE – *In honor of Muhamed Saric, MD, PhD, FASE.*
Lanqi Hua, ACS, APCA, RDCS (AE/PE/FE), FASE
Sarah Hull
Helen Hunt, MA
Jill Inafuku, BS, RDCS, RDMS, FASE
Wael Jaber, MD, FASE
Renuka Jain, MD, FASE
Madeline Jankowski, BS, RDCS, FASE – *In honor of the 2nd ASE Leadership Academy Class.*
Pei-Ni Jone, MD, FASE
James and Ellen Kelleher
Noreen Kelly, MD, MBA, FASE
Sheila Klassen, MD
Allan Klein, MD, FASE
Smadar Kort, MD, FASE
John Kovalchin, MD, FASE
Joe Kreeger, ACS, RCCS, RDCS, FASE
Eric Kruse, BS, ACS, RDCS, RVT, FASE
Wyman Lai, MD, MPH, MBA, FASE
Steve Leung, MD, FASE
Mark Lewin, MD, FASE
Leo Lopez, MD, FASE
Maureen Lowery, MD
Jimmy Lu, MD, FASE
George Lui, MD, FASE
S. Allen Luis, MD, FASE
G. Burkhard Mackensen, MD, PhD, FASE*
Jose Donato Magno, MD, FASE
Randolph Martin, MD, FASE
Shiraz Maskatia, MD, FASE
Carlene McClanahan, RDCS (AE/PE) FASE

Anuj Mediratta, MD, FASE – *In memory of Kirk Spencer, MD, FASE.*
Debbie Meyer – *In honor of Rhonda Price and Lori Smith.*
Erin Michos, MD, MHS, FASE
Douglas Misch, RCIS, RCS, RDCS, RRT*
Carol Mitchell, PhD, RDMS, RDCS, RVT, RT(R), ACS, FASE
G. Wayne Moore, BSC, MBA, FASE
Raymond Musarra, BSAS, ACS, RDCS, RCS, FASE*
Tasneem Naqvi, MD, FASE
Akhil Narang, MD, FASE
Charles Nyman, MBBS
Margaret Park, BS, ACS, RDCS, RVT, FASE
David Parra, MD, FASE
Anitha Parthiban, MD, FASE
Sanjay Patel – *In honor of Bharatbhushan Patel, RDCS, RVS, RDMS, FASE.*
Hina Patel
Kunal Patel – *In honor of Bharatbhushan Patel, RDCS, RVS, RDMS, FASE.*
Nelangi Pinto, MD, FASE
Richard Popp, MD, FASE
Gregg Pressman, MD, FASE
Beth Printz, MD, PhD, FASE – *In memory of Martin R. Feller, MD.*
Michael Quartermain, MD, FASE
Steven Romero, MD, FASE
Judy Rosenbloom, RDCS, FASE
David Rubenson, MD, FASE
Thomas Ryan, MD, FASE
Ritu Sachdeva, MBBS, FASE
Lucy Safi, DO, FASE
Nazmi Said, B.Sc, RCTA, RDCS, FASE
Danita Sanborn, MD, MMSc, FASE – *In memory of Richard E. Kerber, MD, FASE.*
Gary Satou, MD, FASE
Stephen Sawada, MD, FASE
Elif Seda Selamet Tierney, MD, FASE
Sangeeta Shah, MD, FASE
Elaine Shea, ACS, RCS, RCCS, FASE
Timothy Slesnick, MD, FASE
Michael Smith, MD, FASE
Neha Soni-Patel, BS, RDCS, RCCS, FASE
Brian Soriano, MD, FASE*
Shubhika Srivastava, MD, FASE
Merrill Stewart, MD
G. Monet Strachan, ACS, RDCS, FASE
Jordan Strom, MD, MSc, FASE – *In honor of Madhav Swaminathan, MD, FASE.*
Mark Taylor, MD, FASE
Jeremy Thaden, MD
Wendy Tsang, MD
Andrea Van Hoever, MSGH

Lin Wang, MD, MS, FASE
Colin Watanabe, MD, FASE
Kevin Wei, MD, FASE*
Cathy West, MSc, AMS, FASE
Susan Wilansky, MD, FASE
Kaoe Williams
Tom Wolk
Neeraja Yedlapati, MD, MBBS, FASE
Luciana Young, MD, FASE
Adel Younoszai, MD, FASE

FRIEND INVESTORS

Deborah Agler, ACS, VCTT, RDCS, FASE – *In memory of Brian Haluska, PhD, MSC (HONS), RDCS, AMS, FASE.*
Mustafa Bapumia
William Border, MB, ChB, MPH, FASE
Daniel Bourque, MS, RCS, FASE
Renee Bullock-Palmer, MD, FASE
Mary Carmody
Arisa Cooper
Mary Alice Dilday – *In honor of the ASE staff.*
Homeyar Dinshaw
Mary Donofrio, MD, FASE
Adam Dorfman, MD, FASE
Lilibeth Fermin, MD, MBA
John Ferullo
Nowell Fine, MD, MS, FASE
Michael Foster, ACS, FASE*
Raymond Garcia, RDCS, FASE
David Goodwin, M.Ed, RDCS
Garick Hill, MD, FASE
Elizabeth Le, MD, FASE
Catherine Lennon, AAS – *In memory of Mary Jo Hermes Tsokolos.*
George Litman, MD
Jill Mazal, RDCS, RDMS, BS
Angelia McCaskill, RDCS, FASE
Anita Moon-Grady, MD, FASE
Ahmet Oktay, MD
Andy Pellett, PhD, RDCS, FASE
Andie Piddington*
Beth Puha, RN, RDCS, FASE
Karl Richardson, MD
Jose Rivero, MD
Andrew Rosenblatt, MD
Kathleen Rosendahl-Garcia, BS, RVT, RDCS, FASE – *In memory of Asha Cleveland's Mommy.*
Daniel Saurers, RCS, RDCS, FASE
Sanjiv Shah – *In honor of Bharatbhushan Patel, RDCS, RVS, RDMS, FASE.*
Richard Sheu, MD, FASE

**Denotes an ASE Foundation sustainer.*

THANK YOU

The ASE Foundation proudly recognizes and thanks these individuals for their leadership and support of the 2020 Annual Appeal. Every gift is meaningful. Every contribution makes a difference. Together, we will continue to make a world of difference.

FRIEND INVESTORS

(Continued)

Barbara Sidoti – *In honor of Bharatbhushan Patel, RDMS, RVS, RDMS, FASE.*

Jina Sohn, MD

Lloyd Tani, MD, FASE

Nidhish Tiwari, MD, FASE

Maureen Tonge, RDMS

Barb Tria

Atul Trivedi, MD

Hemavathi Umamaheswar, MA, RDMS, FASE

Thomas Van Houten, MPH, ACS, RDMS, FASE

G. Wesley Vick, III, MD, PhD

Matthew Vorsanger, MD, RPVI, FASE

Jillian Wei, RDMS, RDMS, RVT – *In honor of Donna Marotti.*

Robin Wiegerink, MNPL

Megan Yamat, RDMS, RCS, ACS, FASE

Katherine Zeigler, BS, RRT, RDMS, FASE

Thank you to our 2020 Pamela S. Douglas, MD, FASE Research Scholar Fund Investors

The ASE Foundation proudly recognizes and thanks these individuals for their leadership and support of the Pamela S. Douglas, MD, FASE Research Scholar Fund. Every contribution brings us closer to our goal of raising \$375,000 by December 31, 2021.

David Adams, ACS, RCS, RDMS, FASE – *In honor of Pamela Douglas, MD, FASE.*

Meryl Cohen, MD, FASE

Pamela Douglas, MD, FASE

Maros Ferencik, MD, PhD, MCR – *In honor of Pamela Douglas, MD, FASE.*

Edward Gill, MD, FASE

Linda Gillam, MD, MPH, FASE

Brian Hoit, MD, FASE

Judy Hung, MD, FASE

Roberto Lang, MD, FASE

Samia Mora, MD, FASE

Alan Pearlman, MD, FASE

Michael Picard, MD, FASE – *In honor of Pamela Douglas, MD, FASE and Debbie Meyer.*

Peter Rahko, MD, FASE

Vera Rigolin, MD, FASE

Geoffrey Rose, MD, FASE

Danita Sanborn, MD, MMSc, FASE – *In memory of Richard E. Kerber, MD, FASE.*

Marielle Scherrer-Crosbie, MD, PhD, FASE

Samuel Siu, MD, FASE – *In honor of Mary Etta King, MD, FASE.*

Raymond Stainback, MD, FASE

Luciana Young, MD, FASE

ASE FOUNDATION MISSION STATEMENT:

The ASE Foundation is ASE's charitable arm, helping to assure the viability and visibility of cardiovascular ultrasound.

As a 501(c)(3) nonprofit organization, contributions made to the ASE Foundation are U.S. tax deductible to the fullest extent of the law.

This list reflects all donations of \$50 or more made to the 2020 Annual Appeal between 1/1/2020 and 12/31/2020.

We strive to be accurate and complete, but errors occasionally occur. Your assistance in bringing any inaccuracies to our attention is greatly appreciated.



ASE Foundation

American Society of Echocardiography
2530 Meridian Parkway, Suite 450
Durham, NC 27713

NON PROFIT ORG
US POSTAGE
PAID
RALEIGH, NC
PERMIT #1854