



ASE Foundation

NEWSLETTER

2016 FALL



IN THIS ISSUE:

The Season of Giving: Letter from the Chair	2
Annual Appeal Update	2
Did You Know? Foundation Facts	3
2017 Travel Grants are Available: Apply Today!	3
Pick Your Passion: Donate on Giving Tuesday	3
Your Gifts in Action: Primary School Outreach in Western Kenya	4-5
Your Gifts in Action: Education in Central China	6-7
You're Invited! 2017 Research Awards Gala	8
Year End Giving Tips: How to Maximize Your Charitable Contributions	8
2016 Annual Appeal Investors Recognition	9-10

SAVE THE DATE!



#GIVINGTUESDAY



The Season of Giving

Jose Banchs, MD, FASE, 2016-2017 ASE Foundation Annual Appeal Committee Chairman



On Thursday the 24th of November, public kitchens, homeless shelters, and other charities will be fully staffed with eager volunteers offering food and other assistance to those in need. As many of us across the world come together with our families in the spirit of charity and giving, this day is perhaps the finest of our culture, celebrating our own thankfulness by sharing with those less fortunate. However, these efforts sometimes quickly fade; after the holidays, these same kitchens, shelters, and other charities will be understaffed, undersupplied, and underfunded.

Still, people of all faiths love the holiday season. Despite the ever-present consumerism and the mall crowds, I think the season that starts with Thanksgiving and runs through the winter holidays brings out the best in people. As you consider your own donations, please do not forget that the ASE Education and Research Foundation needs your help year-round. After the

feasting of Thanksgiving and the frenzied shopping of Black Friday and Cyber Monday, pause to think about giving.... and consider contributing to the Foundation.

To help us reach our

Charity is about people, not problems. You most likely have no idea who you are helping, but a small contribution multiplied by our entire membership makes an incredible impact.

one-day goal of \$10,000, we are again holding a major Giving Tuesday campaign on November 29.

Why should you give? The ASE Foundation is the organization that has supplied the most funding for research grants in the specialty field of echocardiography in the United States. Since its inception in 2003, the Foundation has surpassed \$5 million in research grant funding. And from 2002 to the present, more than \$172,000 has been given for scholarships and travel funding for attendance at the ASE Scientific Sessions, supporting more than 115 deserving sonographer students.

We are currently at about 61% of our \$250,000 goal for the 2016 Annual Appeal, with just a few weeks to go. The 2016 Annual Appeal ends on December 31! To date, 1642 individuals have donated, with gifts both large and small. When getting to our goal, every donation counts!

The Foundation has a transparent and thoroughly documented record of spending to enhance our field. One hundred percent of the gifts to the Foundation are put directly to use in projects that help improve quality and accessibility in cardiovascular ultrasound, helping to make all of us better practitioners. Global guideline dissemination, support for travel to the ASE Scientific Sessions, research awards to young investigators, and global health projects are among the things that would not be achieved without your contributions. We've held nine medical missions to underserved areas of the globe, including this year's missions to [China](#), [Kenya](#) and the [Philippines](#), where we provided life-saving diagnoses for underserved adults and children and we assisted in training clinicians whose continued work will mean a lasting impact for the efforts of the ASEF.

Charity is about people, not problems. You most likely have no idea who you are helping, but a small contribution multiplied by our entire membership makes an incredible impact. That's exactly what it means to be part of something bigger than yourself. Donations can be made in a number of ways, from donating online at ASEFoundation.org/donate, to including a donation with your annual dues renewal. Faculty at ASE courses, as well as at other programs beyond ASE, can seamlessly donate honoraria. And of course our sustainers are our lifeblood, offering ongoing support each and every month. This particular type of donation helps us plan our budget ahead of time which in turn helps us confidently project the size of any given award. Details on these and other ways to give are available at ASEFoundation.org/ways-to-give.

And as we give thanks, we would be remiss in failing to thank each individual and company that helped the ASEF advance cardiovascular ultrasound worldwide in 2016. Whether you participated in a Foundation project, mission or other activity, supported one of our fundraisers, or donated to the Annual Appeal, we deeply thank you for helping to ensure the continued viability and visibility of our field.

2016 Annual Appeal Progress Report

As of October 31, the Foundation has met 61% of its \$250,000 fundraising goal for the 2016 Annual Appeal. Donors have allocated their gifts as follows:

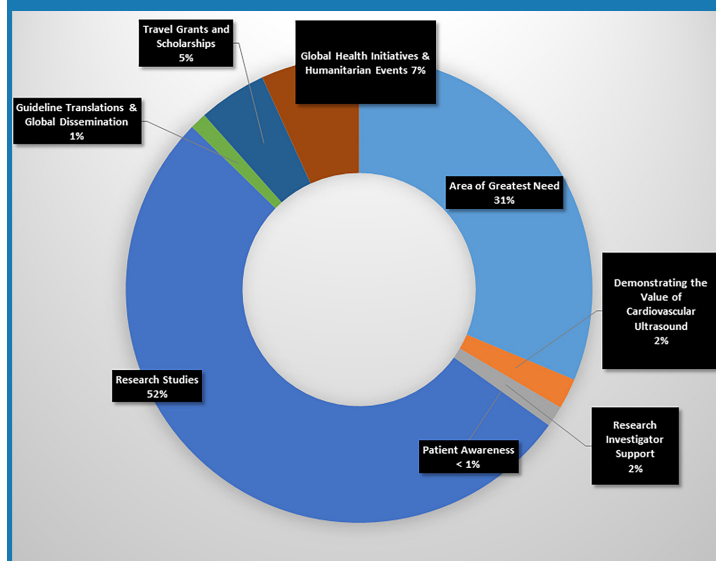

DID YOU KNOW?

Foundation Facts

100% of every dollar donated to the Annual Appeal goes back out into the field.



2017 Travel Grants are Available: Apply Today!

Every spring, the ASE Foundation funds Council Travel Grants for trainees to support their attendance at the ASE Annual Scientific Sessions. These travel grants are part of an ongoing effort by the Foundation, with the assistance of the Council Steering Committees, to encourage trainees to focus on sub-speciality practice. By facilitating their attendance at the annual meeting, these grants provide trainees with a deeper understanding of the imaging field, and cultivate the development of meaningful mentoring relationships with established imaging faculty.



To apply, please contact Natalya Read, ASE's Director of Membership, at nread@asecho.org for more details. Application closes April 1, 2017.

SAVE THE DATE!



#GIVINGTUESDAY

ASEFoundation.org/GivingTuesday

Your donation will fund services with a real impact on patients and the healthcare community.



Making a **WORLD** of Difference



Pick Your Passion!

Wherever your heart lies in echo, the ASE Foundation is making a difference. Donate on Tuesday, November 29 to ensure that your passion is supported next year. Our goal to raise **\$10,000 in 24 hours** will go a long way towards supporting future projects. Whether your priority is fostering echo careers, standardizing cardiovascular care, or reaching the underserved, the Foundation is where your support has global impact. Learn more at ASEFoundation.org and join us in giving back on Giving Tuesday!

Your Gifts in Action: Primary School Outreach in Western Kenya

The ASE Foundation's 2016 global health initiatives and humanitarian events are supported by donor contributions to the 2015 Annual Appeal and by a grant from Edwards Lifesciences' Every Heartbeat Matters program.

ASE Foundation volunteers traveled to Eldoret, Kenya in September for a collaboration with the Moi Teaching and Referral Hospital (MTRH). Our ASE team worked with the MTRH staff to survey children in Western Kenya in an outreach event looking for undiagnosed heart disease. Over the course of their week in Eldoret, team members assisted with assessment of over 1,000 primary school students and provided training for local clinicians. All of the children that presented with pathology have been plugged into the MTRH clinic for follow-up and further testing. This event also provided the hospital with valuable information on the potential burden of acquired, particularly rheumatic, and congenital heart disease in the greater-Eldoret area.

Learn more about Team Eldoret @ ASEFoundation.org/Kenya.



Our team visited three primary schools during the week, encompassing grades one through eight. Each morning the children gathered for an opening assembly, where their teachers introduced us and explained why we were there.



Asante sana, Team Eldoret!

THANK YOU, TEAM ELDORET!

TEAM LEADERS

Michael C. Foster, RCS, RDCS, FASE – Duke University Health System, Durham, NC
Myra Maghasi, MD – Moi Teaching and Referral Hospital, Eldoret, Kenya
Gregory H. Tatum, MD, FASE – Duke Children's Hospital & Health Center, Durham, NC

TEAM MEMBERS

Eglé Burdulis, RDCS, FASE – Dartmouth Hitchcock Medical Center, Hanover, NH
Emma Chesoli – Moi Teaching & Referral Hospital, Eldoret, Kenya
Francis Dagala – Transportation, Eldoret, Kenya
Elizabeth Dillard, RCCS – Kaiser Permanente, Washington, DC
Suzanne Golz, MS, RDCS – Cleveland Clinic, Cleveland, OH
Brittney Guile, BS, RDCS – University of Chicago Medical Center, Chicago, IL
Jill B. Inafuku, BS, RDCS, RDMS, FASE – Tripler Army Medical Center, Honolulu, HI
Cecilia C. Juarez, BS, AAS, RDCS – Tallahassee Memorial Hospital, Tallahassee, FL
Gilbert Kabogor – Moi Teaching & Referral Hospital, Eldoret, Kenya
Daniel Kip – Moi Teaching & Referral Hospital, Eldoret, Kenya
John Kiptoon – Moi Teaching & Referral Hospital, Eldoret, Kenya
Billy Kurui, MD – Moi Teaching & Referral Hospital, Eldoret, Kenya
Carolyn Koech – Moi Teaching & Referral Hospital, Eldoret, Kenya
Timothy Koech – Moi Teaching & Referral Hospital, Eldoret, Kenya
Mary Kwambai – Moi Teaching & Referral Hospital, Eldoret, Kenya
C. Becket Mahnke, MD – Honolulu, Hawaii
Johan Mathe – Bay Labs, Inc., San Francisco, CA
Esther Ngesa – Moi Teaching & Referral Hospital, Eldoret, Kenya
Josephat Sabilah – Moi Teaching & Referral Hospital, Eldoret, Kenya
Eunice Soy – Moi Teaching & Referral Hospital, Eldoret, Kenya
Allison J. Sterk, RDCS – University of Michigan
Agnes Tanui – Moi Teaching & Referral Hospital, Eldoret, Kenya
Andrea M. Van Hoever – ASE Staff, Morrisville, NC
Reuben Yanoh – Moi Teaching & Referral Hospital, Eldoret, Kenya

The Foundation also thanks our industry partners **Hitachi Aloka Medical America, Inc.**, **Terason**, and **Toshiba America Medical Systems** for providing our team with the ultrasound equipment and technical support required to make this event possible. Thank you!

Special acknowledgement for their advice and assistance planning this event: Piers Barker, MD, FASE – Duke University Health System, Durham, NC; Gerald Bloomfield, MD, MPH, FASE – Duke University Health System, Durham, NC; Andrew McCrary, MD – Duke University Health System, Durham, NC; Dunia Karama – Indiana University House, Eldoret, Kenya; Duke Hubert-Yeargan Center for Global Health, Durham, NC; Moi Teaching & Referral Hospital, Eldoret, Kenya

Your Gifts in Action: Primary School Outreach in Western Kenya



Each child was assessed for weight, height, and pulse rate before being scanned.



Classrooms were emptied to make room for our equipment. We brought all of the materials necessary for a makeshift echo lab – including camping cots and stools, patient gowns, tarps, and rolls upon rolls of paper towels – with us each day.



Learning from each other's professional experience is an important component of these events, and our team took every opportunity to offer training to our Kenyan colleagues.

Little faces were constantly peeking around corners and through windows at each school, keeping an eye on what the visitors were doing.



Your Gifts in Action: Education in Central China

ASEF volunteers traveled to China in mid-September where they collaborated with the cardiac ultrasound communities in the cities of Xi'an, Yan'an, and Ansai, all in the Shaanxi Province. Representatives from our institutional host, Xijing Hospital in Xi'an, organized three educational events for a total of 600+ attendees, two patient outreach opportunities in rural areas, and numerous opportunities for professional and cultural exchanges. We're proud to recognize the team members from the U.S. and China below. The photos tell our story, but we also invite you to visit our blog @ ASEFoundation.org/Central-China-2016.

TEAM LEADERS:

Cynthia C. Taub, MD, FASE – Montefiore Medical Center, New York, NY
Liwen Liu, MD – Xijing Hospital, Xi'an, China

MEDICAL TEAM:

Jose Banchs, MD, FASE – University of Texas – MD Anderson Cancer Center, Houston, TX
Keith A. Collins, MS, RDCS, FASE – Froedtert/Medical College of Wisconsin, Milwaukee, WI
Erica G. Chung, RDCS, RDMS, RVT, FASE – North Shore University Hospital, East Meadow, NY
Dali Fan, MD, PhD, FASE – University of California Davis Medical Center, Sacramento, CA
Vera H. Rigolin, MD, FASE – Northwestern University, Chicago, IL
David Slovut, MD – Montefiore Medical Center, New York, NY
Jian Zhang – Duke University Medical Center, Durham, NC
Rhonda Price – ASE Staff, Morrisville, NC

Special thanks to our team members in Xi'an and Yan'an: **Xijing Ultrasound Dept:** Xiaodong Zhou, Minjuan Zheng, Xin Meng, Jing Wang, Hua Feng, Xinxing Yang, Shujia Sun, Nan Kang, Daojie Xuhong, Haiyan Zhang, Xi Chen, Jianyong Peng, Wenqing Gong, Dan Zhao, Fen Gu, Xiaoli Zhu, and Wei Han. **Xijing Cardiothoracic Surgery Dept:** Wensheng Chen, Feng Jin, and Chao Zhang. **Yan'an Ultrasound Dept:** Jianlei Zhang, Shengjun Tuo, Xiaochuan Feng, Xiaoye Cao, Lei Jing, Xinyu Liu, and Yishu Jing.



Phones were a favorite distraction for small children when cold probes were involved.

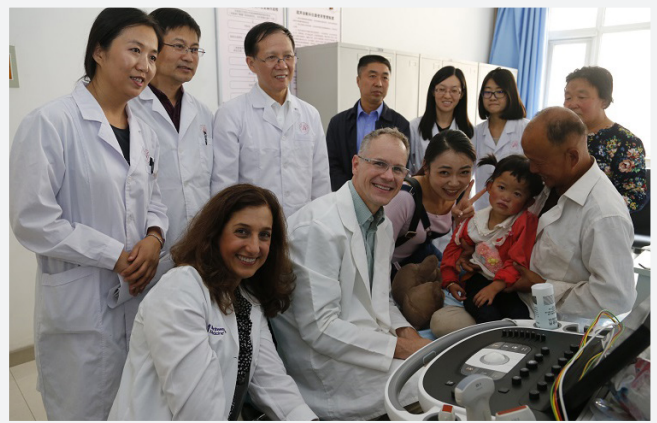

U.S. and Chinese experts collaborated on this and other cases. The surgeon, standing second from left, was a part of the team and performed all but the most complex surgeries while we were in China.



Touring the local hospital

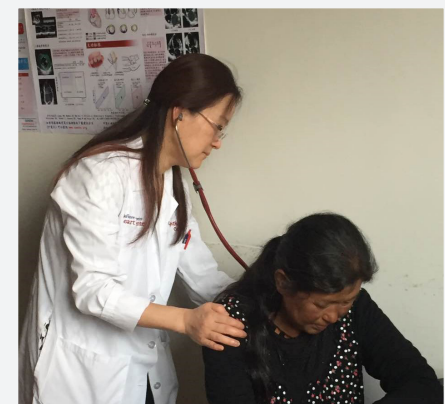

Dr. Cynthia Taub, team leader, takes care of a patient. Behind her is a translated ASE guideline poster.

Your Gifts in Action: Education in Central China



ASE volunteers dressed in attire to honor the host country's traditions.

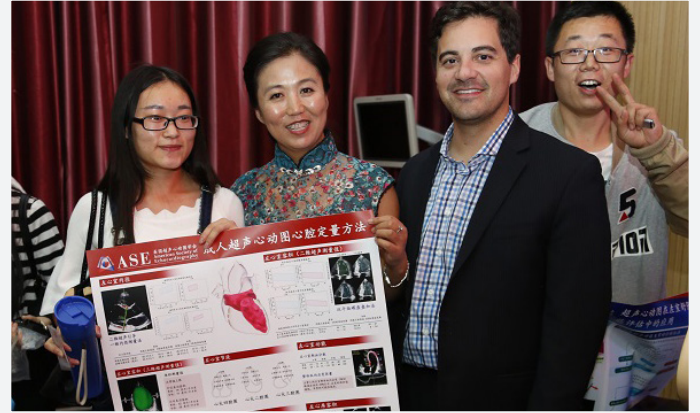

Distributing ASE posters following the lectures. Posters and USB drives, loaded with translated ASE guideline documents, were distributed to 600 attendees.



ASE sonographer Erica Chung examines a patient with help from U.S. and Chinese colleagues.



Foundation representatives were highlighted on signs announcing the conference.



Group photo with attendees and faculty at educational conference in Xi'an.

... and in Ansai



Year End Giving Tips: How to Maximize Your Charitable Contributions

Over 30% of all charitable giving is done in the last three months of the year. If you want to boost the impact of your charitable contributions before the end of 2016, follow these tips:

Give wisely: Be sure to confirm that the organization you're giving to is a qualified charity or else your donation won't be tax deductible. The ASE Foundation is a 501(c)3 charitable organization, so your gift is tax deductible to the fullest extent of United States law.

Keep it simple: Having a hard time picking your passion between multiple options? Unlike when investing in stock, diversification isn't as important a consideration when giving to ASEF. The simplest choice for maximum impact of your donation is to give to the "Area of Greatest Need." This allows the Foundation to allocate your gift to where it will make the most difference in 2017.

Think about appreciated securities, rather than cash: Transferring appreciated stock directly to a charity, rather than selling the assets and donating the cash proceeds, is an easy way to give more. Plus you can take advantage of applicable tax incentives by receiving a charitable deduction for the initial transfer value as well as eliminating capital gains tax on the appreciation. But remember that gifts of stock or other securities can take 2-3 weeks to process, so don't wait until the last minute to initiate a transfer.



Explore employer gift matching programs: Many companies offer gift matching programs that can increase – even double – the impact of your gift.

Remember the deadline: Donations are tax deductible in the year they are made. So if you want to deduct your charitable contributions on your 2016 tax return, you have until December 31st to make those donations. Online giving at ASEFoundation.org/donate makes it easy to donate at the last minute.

 **ASE** Foundation
PRESENTS
the 8th Annual
Research Awards Gala
Celebrating Cardiovascular Ultrasound Research
FEATURING
ASE's 2017 Award Recipients
7:00 - 11:00 pm | Saturday, June 3, 2017
Hippodrome Theatre at the France-Merrick Performing Arts Center
Baltimore, MD

THANK YOU

The ASE Foundation proudly recognizes and thanks these individuals for their leadership and support of the 2016 Annual Appeal. Together, we can make a world of difference!

LEAD INVESTORS

Physicians \$2,000+
All others \$1,000+

David Adams, ACS, RCS, RDCS, FASE
Jose Banchs, MD, FASE**
Merri Bremer, EdD, RN, RDCS, ACS, FASE
Deborah Creighton, RDCS, RVT, FASE – *In memory of my parents, Robert & Jean Creighton. So grateful for the awesome education they provided for me.*
Stefanie Fry, MD, FASE

Edward Gill, MD, FASE
Rebecca Hahn, MD, FASE
James Kirkpatrick, MD, FASE
Allan Klein, MD, FASE
Georgeanne Lammertin, MBA, RCS, RDCS, FASE
Stephen Little, MD, FASE
Joan Main, BS, RDCS, MBA, FASE**
Sunil Mankad, MD, FASE**
Rick Meece, ACS, RDCS, RCIS, FASE
Fletcher Miller, Jr., MD, FASE

Jae Oh, MD, FASE
Bharatbhushan Patel, RDCS, RVS, RDMS, FASE
Vera Rigolin, MD, FASE
Geoffrey Rose, MD, FASE
Raymond Stainback, MD, FASE
Lissa Sugeng, MD, MPH, FASE**
Jamil Tajik, MD, FASE
Susan Wieggers, MD, FASE

VISIONARY INVESTORS

Physicians \$1,000+
All others \$500+

Ford Ballantyne, III, MD
Hollie Carron, RDCS, FASE
Edward Gibbons, MD, FASE – *In honor of Ned Weyman, for fellowship training followed by 30 years of exciting echo practice. Thanks.*

Suzanne Golz, MS, RDCS – *In honor of ASEF Kenya.*
Sanjiv Kaul, MD, FASE
Steven Lester, MD, FASE
Jonathan Lindner, MD, FASE
Sherif Nagueh, MD, FASE
Maryellen Orsinelli, RN, RDCS, FASE
Julio Perez, MD, FASE – *In honor of Dr. Jose Banchs, Houston, TX.*
Sue Phillip, RCS, FASE

Michael Puchalski, MD, FASE
Miguel Quinones, MD, FASE
Peter Rahko, MD, FASE
David Rubenson, MD, FASE
Thomas Ryan, MD, FASE
Douglas Shook, MD, FASE
William Stewart, MD, FASE
G. Monet Strachan, RDCS, FASE
Cynthia Taub, MD, FASE

PARTNER INVESTORS

Physicians \$500+
All others \$250+

Deborah Agler, ACS, RDCS, FASE
Michelle Bierig, MPH, RDCS, FASE
Lori Blauwet, MD, FASE
Meryl Cohen, MD, FASE
Keith Collins, MS, RDCS, FASE
Dali Fan, MD, PhD, FASE
Peter Frommelt, MD, FASE
Richard Grimm, DO, FASE
Jeff Hill, BS, ACS, FASE
Rachel Hughes-Doichev, MD, FASE

Brenda Khadije
Christina LaFuria**
Howard Leong-Poi, MD, FASE
Anthony Magalski, MD, FASE
G. Wayne Moore, BSC, MBA, FASE
Sharon Mulvagh, MD, FASE
Bernhard Mumm
Charles Nyman, MBBCH
Joan Olson, BS, RDCS, RVT, FASE
Roger On, MD
David Orsinelli, MD, FASE
Margaret Park, BS, ACS, RDCS, RVT, FASE
Patricia Pellikka, MD, FASE
Michael Picard, MD, FASE

Thomas Porter, MD, FASE
Elaine Shea, ACS, RCS, RCCS, FASE
Breda Sherman
Stanton Sherman, MD, FASE
Nikolaos Skubas, MD, FASE
James Thomas, MD, FASE
Mary Waiss, RDCS, BS, FASE
Melissa Wasserman, RDCS, RCCS, FASE**
Kevin Wei, MD, FASE
Neil Weissman, MD, FASE
David Wiener, MD, FASE
Ren Zhang, MD

ADVOCATE INVESTORS

Physicians \$250+
All others \$100+

Carolyn Altman, MD, FASE
Clara Angulo, BS, RDCS, RCS, FASE
Federico Asch, MD, FASE
Piers Barker, MD, FASE
Paul Braum, RDCS, RCS, RVT, RVS, ACS, FASE
Michael Brook, MD, FASE
Barry Canaday, MS, RN, RDCS, RCS, FASE
Holly Diglio, RCS, FASE
Mary Alice Dilday**
Benjamin Eidem, MD, FASE
Gregory Ensing, MD, FASE
Alan Finley, MD, FASE

Craig Fleishman, MD, FASE
Steven Goldstein, MD, FASE
Beverly Gorman, RDCS**
Judy Hung, MD, FASE
Mary Etta King, MD, FASE
Smadar Kort, MD, FASE
John Kovalchin, MD, FASE
Joe Kreeger, ACS, RCCS, RDCS, FASE
Wyman Lai, MD, MPH, FASE
Melissa Layman
Bernardo Lombo
Leo Lopez, MD, FASE
G. Burkhard Mackensen, MD, PhD, FASE
Michael Main, MD, FASE
Brian Malm, MD

Judy Mangion, MD, FASE
Randolph Martin, MD, FASE
Michael Mastela, MSEE
Douglas Misch**
Carol Mitchell, PhD, RDMS, RDCS, RVT, RT(R), ACS, FASE
Anita Moon-Grady, MD, FASE
Kathleen Munson, RDCS, RVT, RDMS, NT – *In honor of Vivian R. Munson & Marian Balsiger. Beloved mother and grandmother who had no money to fight their cardiac disease.*
Raymond Musarra, RDCS, RCS, FASE**
Matthew Parker, MD

Continues on next page

**Denotes an ASE Foundation Sustainer

THANK YOU

The ASE Foundation proudly recognizes and thanks these individuals for their leadership and support of the 2016 Annual Appeal. Together, we can make a world of difference!

ADVOCATE INVESTORS *continued*

Ankitkumar Patel
Ayan Patel, MD, FASE
Andy Pellett, PhD, RCS, RDCS, FASE
Muhammad Raza
Bernadette Richards, RDCS, FASE
Diana Rinkevich, MD
Judy Rosenbloom, RDCS, FASE
Jack Rychik, MD
Angela Saca, RVT, RCS

Veronica Schmer, MD
Partho Sengupta, MBBS, MD, DM, FASE
Timothy Slesnick, MD, FASE
Neha Soni-Patel, BS, RDCS, FASE
Shubhika Srivastava, MD, FASE
Mark Taylor, MD, FASE
Dongngan Truong
Andrea Van Hoever
Thomas Van Houten, MPH, RDCS, FASE

Robin Wiegerink, MNPL
Carol Wilson, RDCS, FASE
Tom Wolk
Luciana Young, MD, FASE
Karen Zimmerman, BS, ACS, RDCS (AE/PE), RVT, FASE

ASSOCIATE INVESTORS

Physicians & All others \$50+

Amna Kuna Abdelkarim, RDCS
Theodore Abraham, MD, FASE
Cyril Abrams – *In honor of Doshier Memorial Hospital, Southport, NC.*
Alphonse Ambrosia
Jayashri Aragam, MD, FASE
Janine Arruda, MD
Jeffrey Astbury, MD, FASE
Farah Atallah-Lajam
Kimberly Ayers, RDCS
George Barbier, MD, FASE
Harald Becher, MD, PhD
Judith Becker, MD
Tess (Taliha) Behrends, RVT, RDCS (AE/PE), FASE
Daniel Blanchard, MD, FASE
Alvin Stephen Blaustein, MD
Colleen Cailles
Stacy Cheetham, MPA
Jan Claessens, MD
Jayne Cleve, RDCS
Frederick Cobey, MD, FASE
Frederman Concepcion, MD
Timothy Cordes, MD
Elizabeth Crawford, RDCS (AE/PE/FE), FASE
Anthony DeMaria, MD, FASE
Sibel Enar, MD, FASE
Maryam Esmailzadeh, MD, FASE
Harvey Feigenbaum, MD, FASE

David Forst, MD, FASE
Lenora Frey, RDCS, CCT, RCT
Audrey Gardner
Anthony Gargiulo, RDCS, FASE
Volker Gerling, MD
Yvonne Gilliland, MD, FASE
Jose de Jesus Gonzalez-Fernandez
Robi Goswami, MD, FASE
Jose Luis Gutierrez-Bernal, MD
Pedro Gutierrez-Fajardo, MD, PhD, FASE
Zina Hajduczok, MD
Gunnar Hansen
Allison Hays, MD, FASE
James Heinsimer, MD
Stephen Heitner, MD, FASE
Lanqi Hua, RDCS, FASE
Geilan Ismail, HCMB, MD
Kyle Klarich, MD, FASE
Roberto Lang, MD, FASE
Jennifer Liu, MD, FASE
Christopher Longnecker
Hi Ly, BS, RDCS, RVT
Alan Mahrenholz, PhD
Kelly McGregor, RDCS
Amish Mehta, MD, FASE
Lawrence Melniker, MD, MS
John Menzies, MD
Debbie Meyer
Cheryl Moore
Victor Mor-Avi, PhD, FASE
Jacobico Moreno Garijo

Rajesh Movva, MD
Monica Mukherjee, MD, FASE
Kaar Naff, RCS
Tasneem Naqvi, MD, FASE
Alina Nicoara, MD, FASE
Chandra Ojha
Alan Pearlman, MD, FASE
Colin Petko, MD, FASE
Sarah Plummer
Athena Poppas, MD, FASE
Angie Porter
Harry Rakowski, MD, FASE
Brad Roberts, ACS, RCS, FASE
Anita Sadeghpour, MD, FASE
Thriveri Sanagala, MD, FASE
Gregory Scalia, MBBS, FASE
James Seward, MD, FASE
Robert Silverberg, MD
Aldona Siwinska, MD
Roman Sniecinski, MD, FASE
Kirk Spencer, MD, FASE
Nicola Stanley
Madhav Swaminathan, MD, FASE
Robert Swift, MD
Karen Texter, MD
Wendy Tsang, MD
Lisa Webb
Arthur Weyman, MD, FASE
Edward Williams, MD
Kaoe Williams
Austin Wong

ASE FOUNDATION MISSION STATEMENT:

The ASE Foundation provides support for education, research, quality improvement, and professionalism for ASE members and the larger community of healthcare providers, and patients for whom cardiovascular ultrasound is essential.

As a 501(c)(3) nonprofit organization, contributions made to the ASE Foundation are tax deductible to the fullest extent of the law.

This list reflects donations made to the 2016 Annual Appeal between 1/1/2016 and 10/31/2016.

We strive to be accurate and complete, but errors occasionally occur. Your assistance in bringing any inaccuracies to our attention is greatly appreciated.

***Denotes an ASE Foundation Sustainer*