

Echo Cases

ASE, PSE, USN

David Adams, RCS, RDCS



Cases

- PE, Tamponade
- Dilated chambers
- MR, TR, AI
- Hypertrophies
- Assorted stuff

Normal

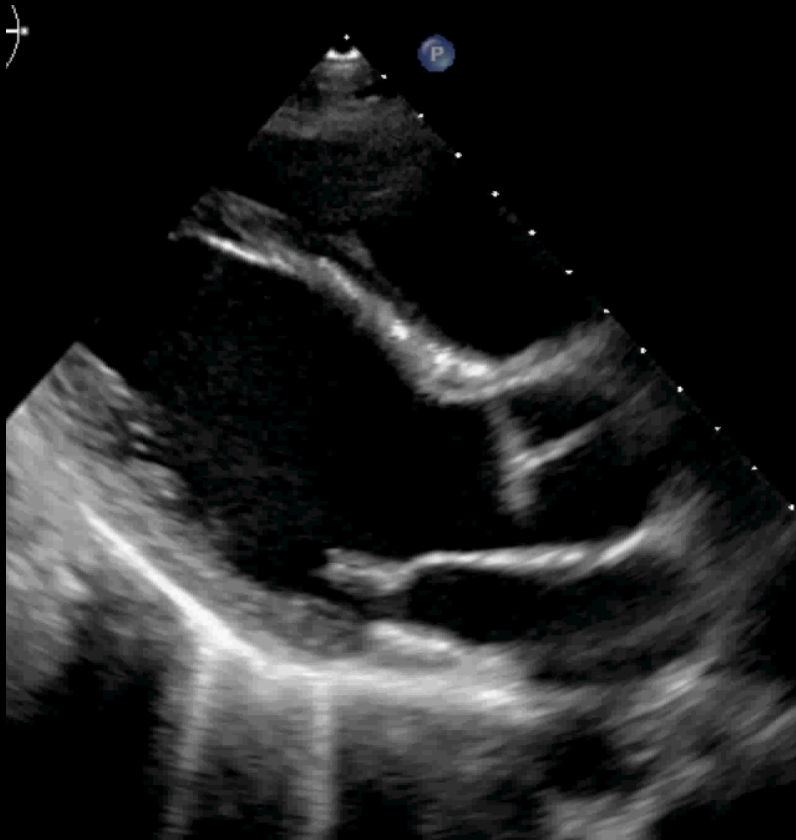

How I Assess

- Follow the flow
- LA Size vs Ao
- MV
- LV Size & Fx
- AoV & root
- RV size
- ? PE

Normal

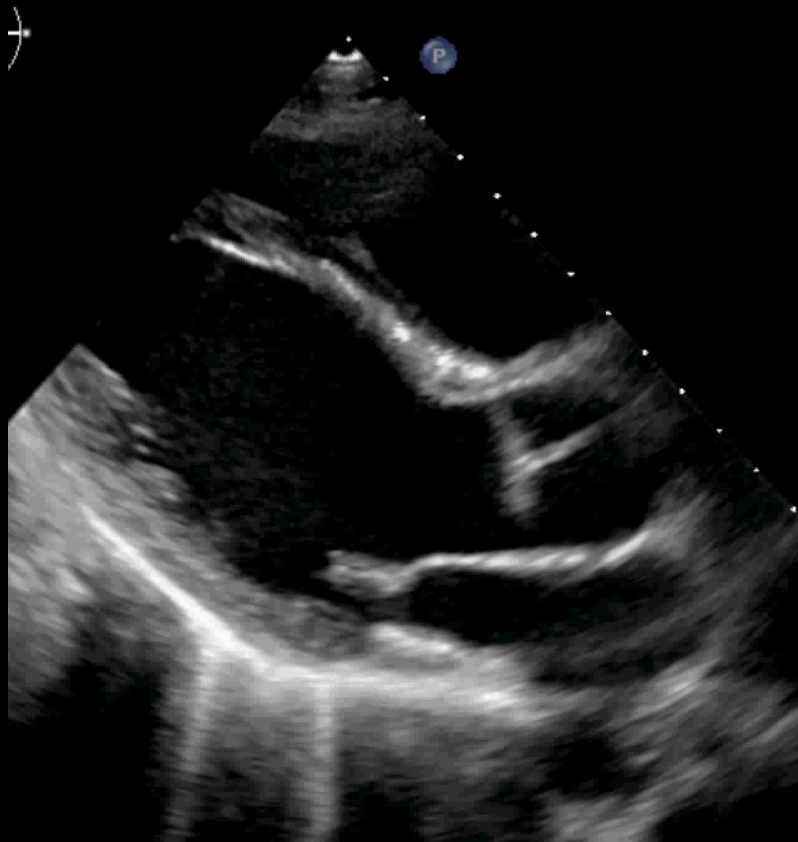

Large PE

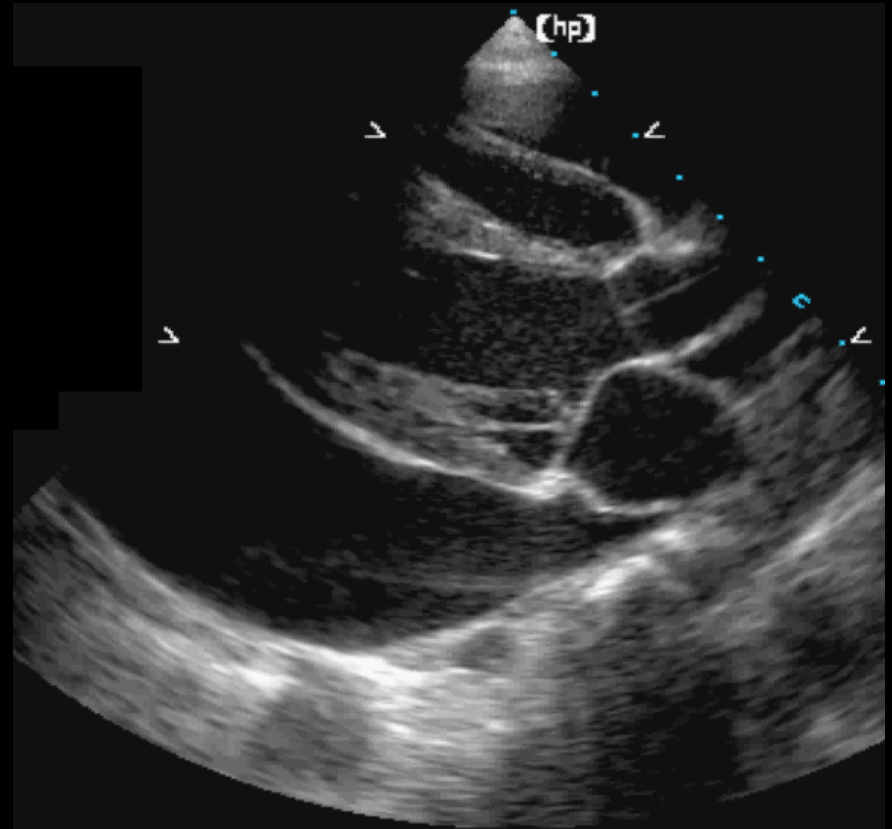

Small PE

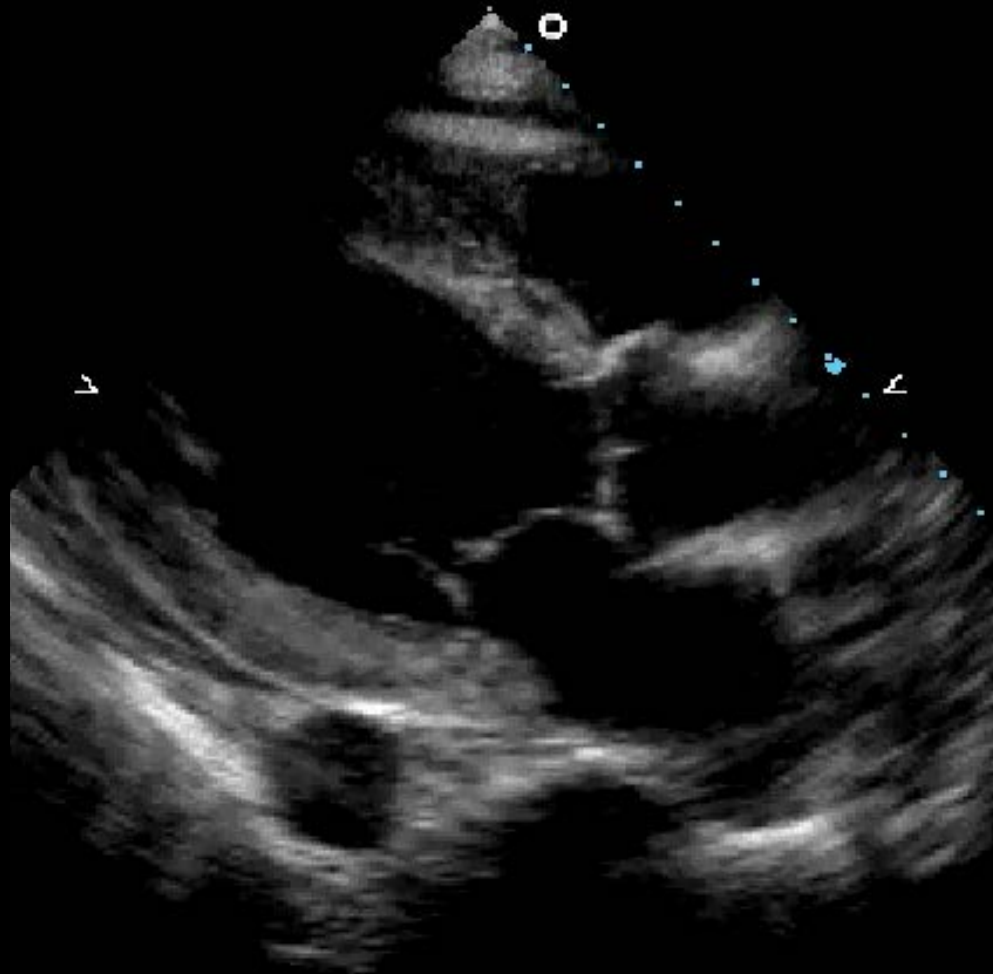

PE vs Pleural

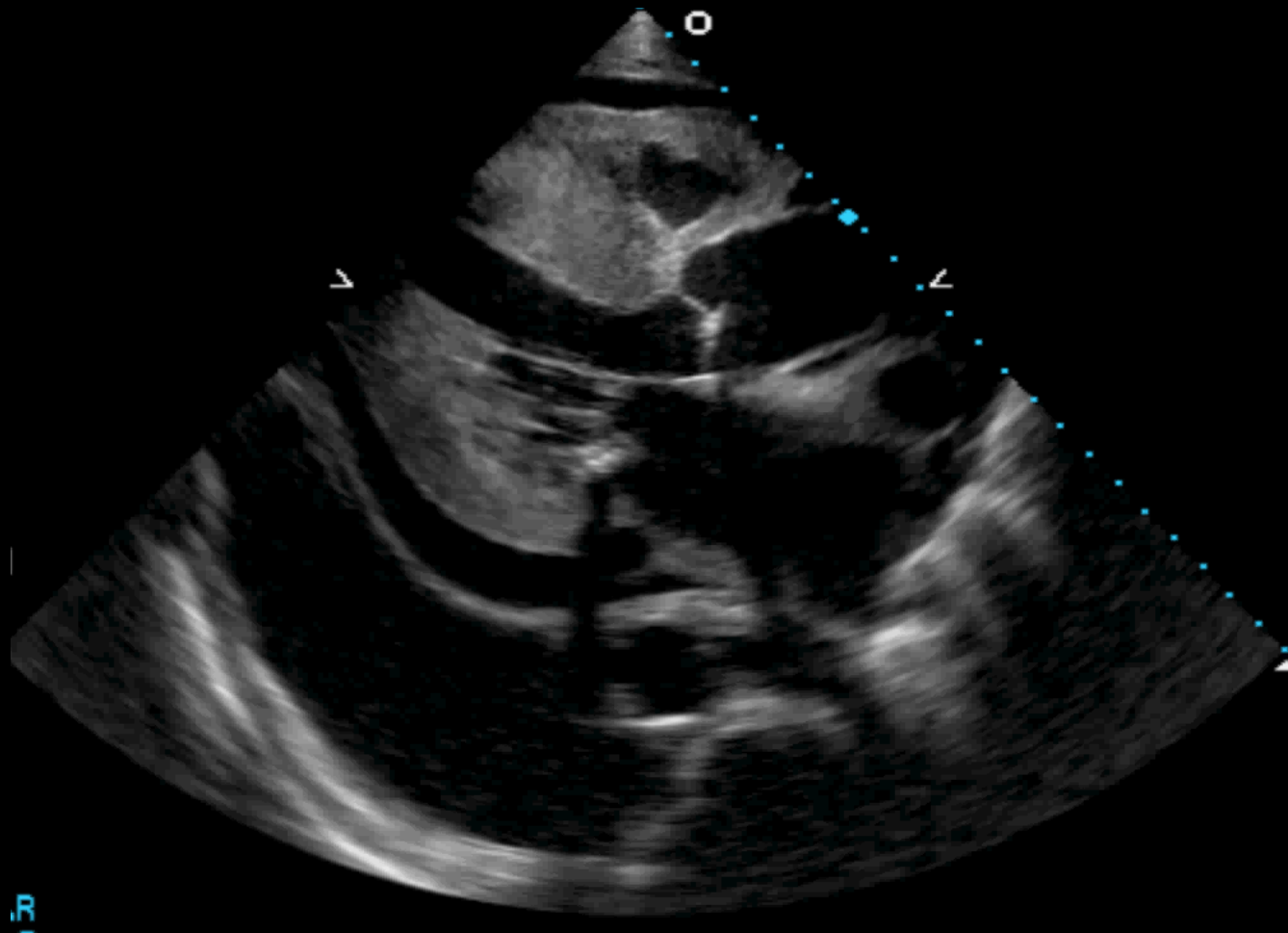

Moderate PE's

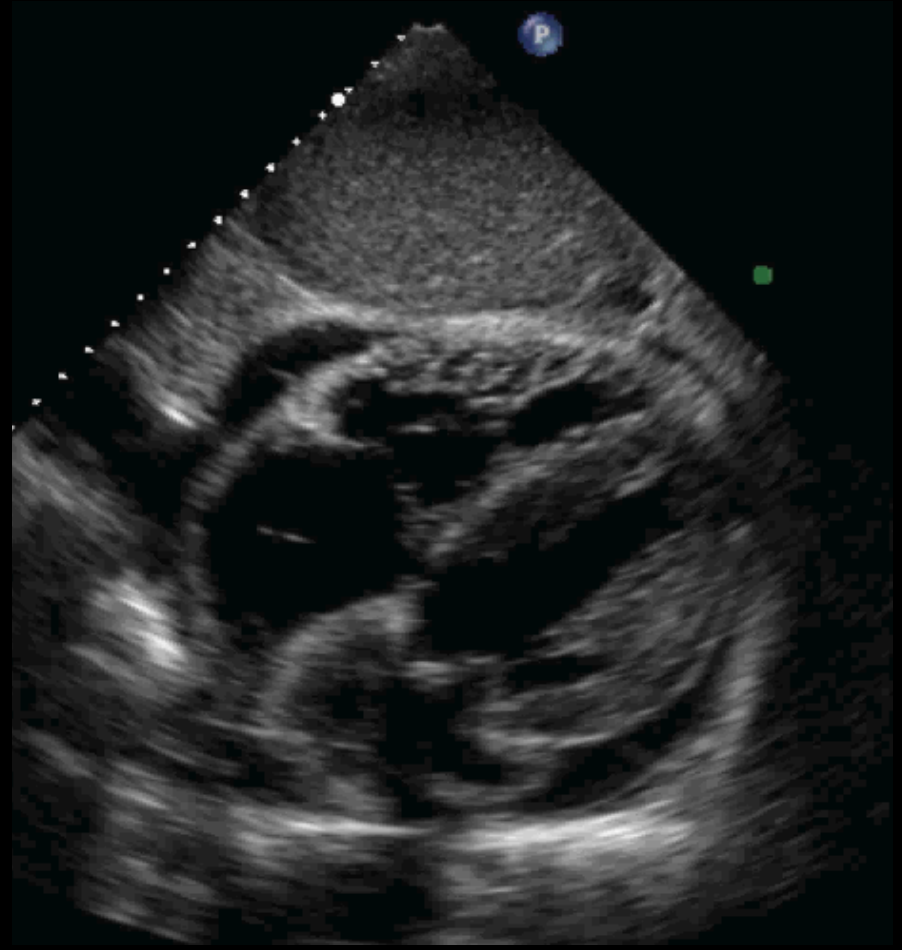
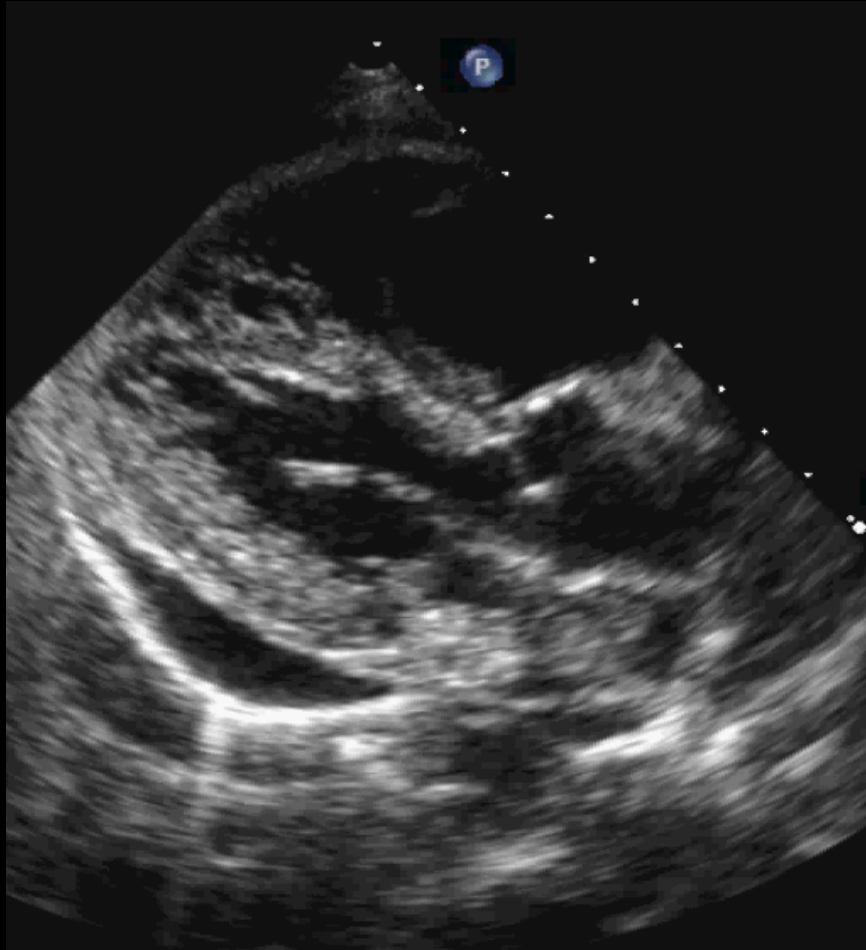

Normal

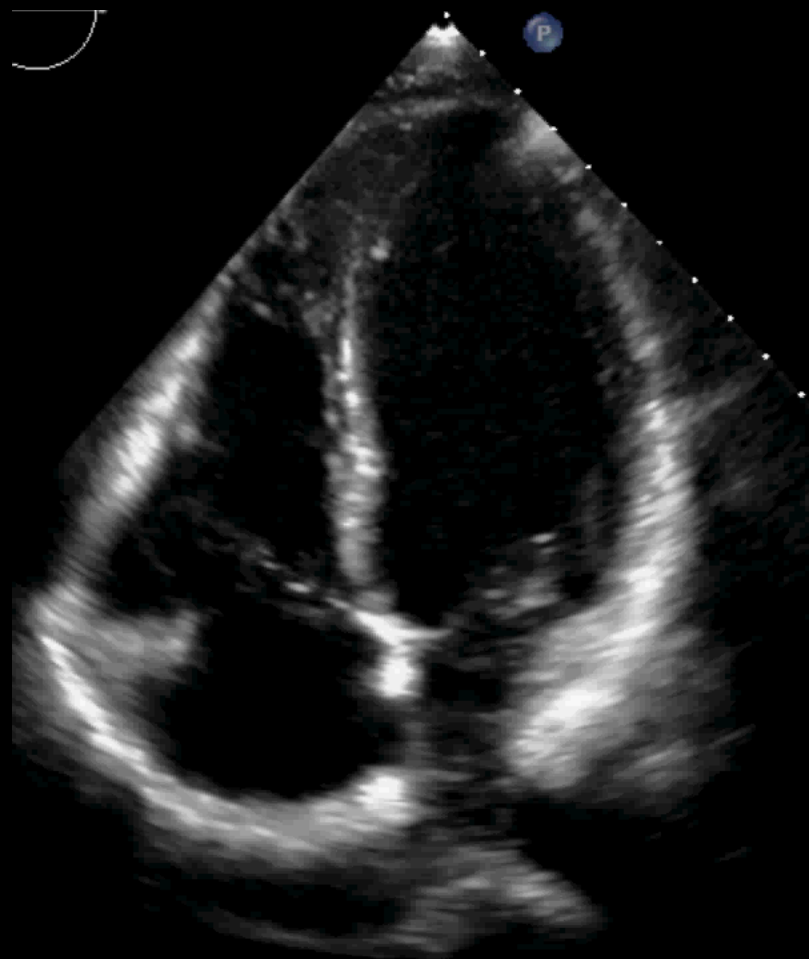

Large PE



Pericardial Tap

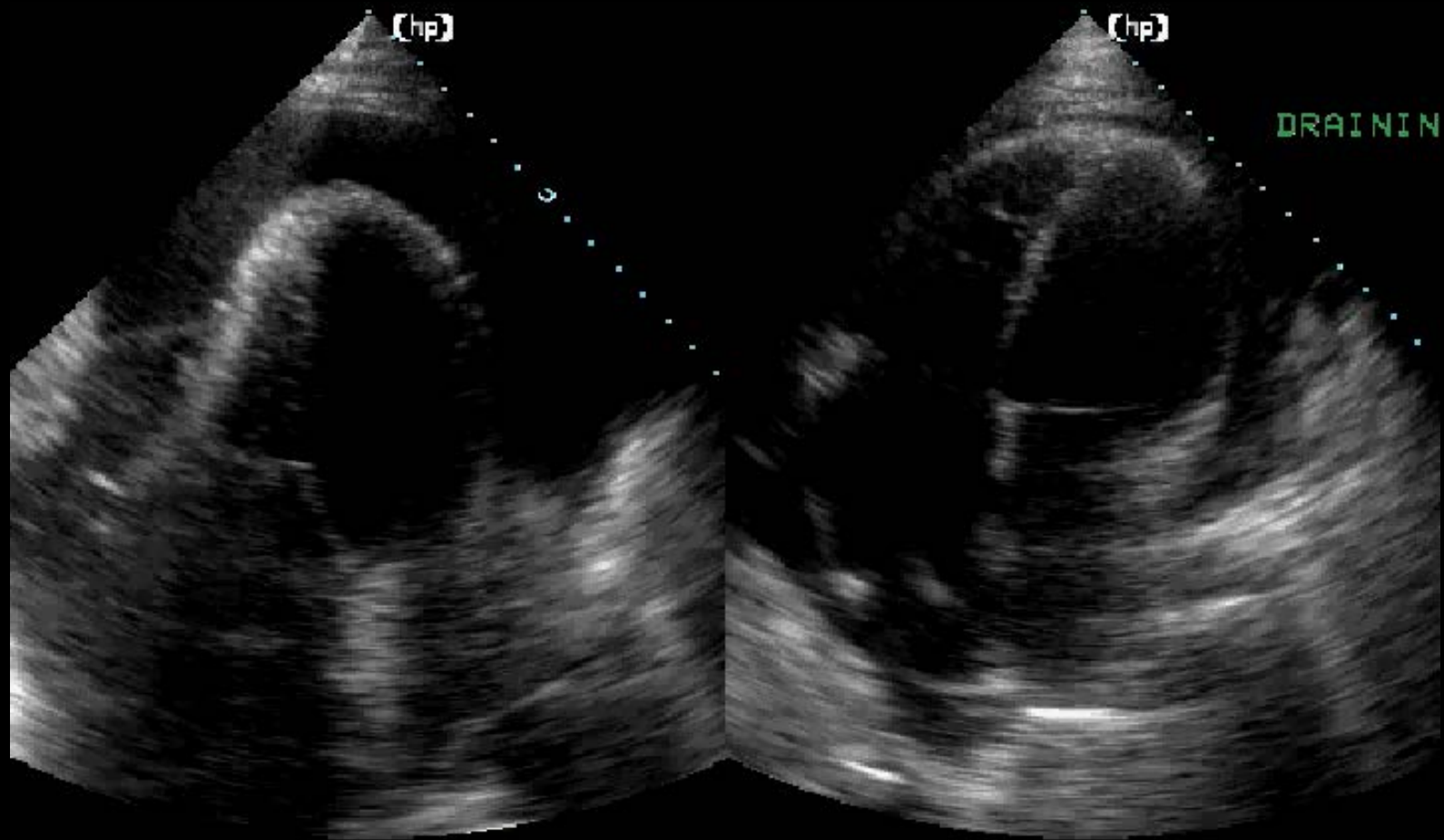

Tamponade??

Resp Flow Variation

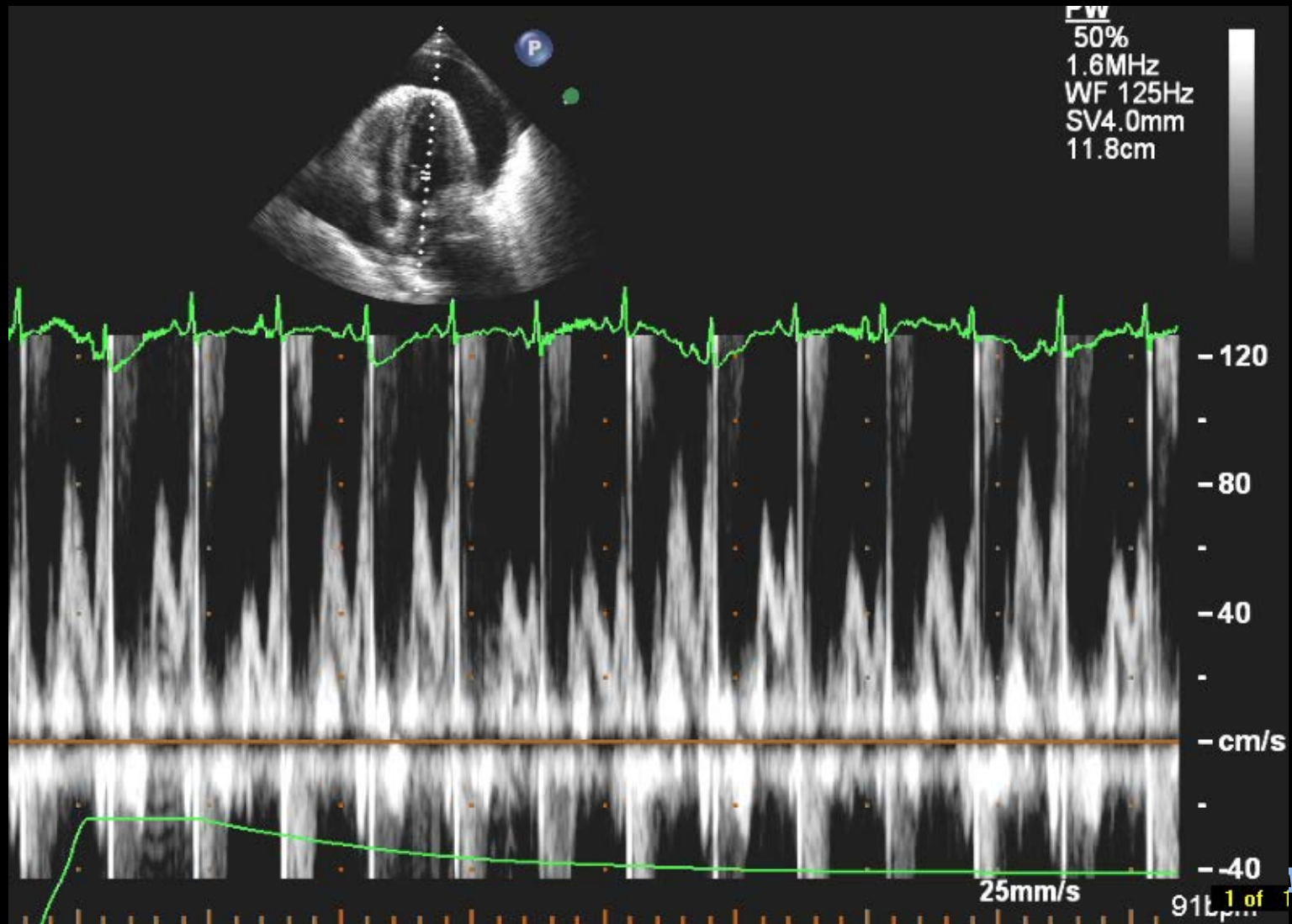

Dilated IVC

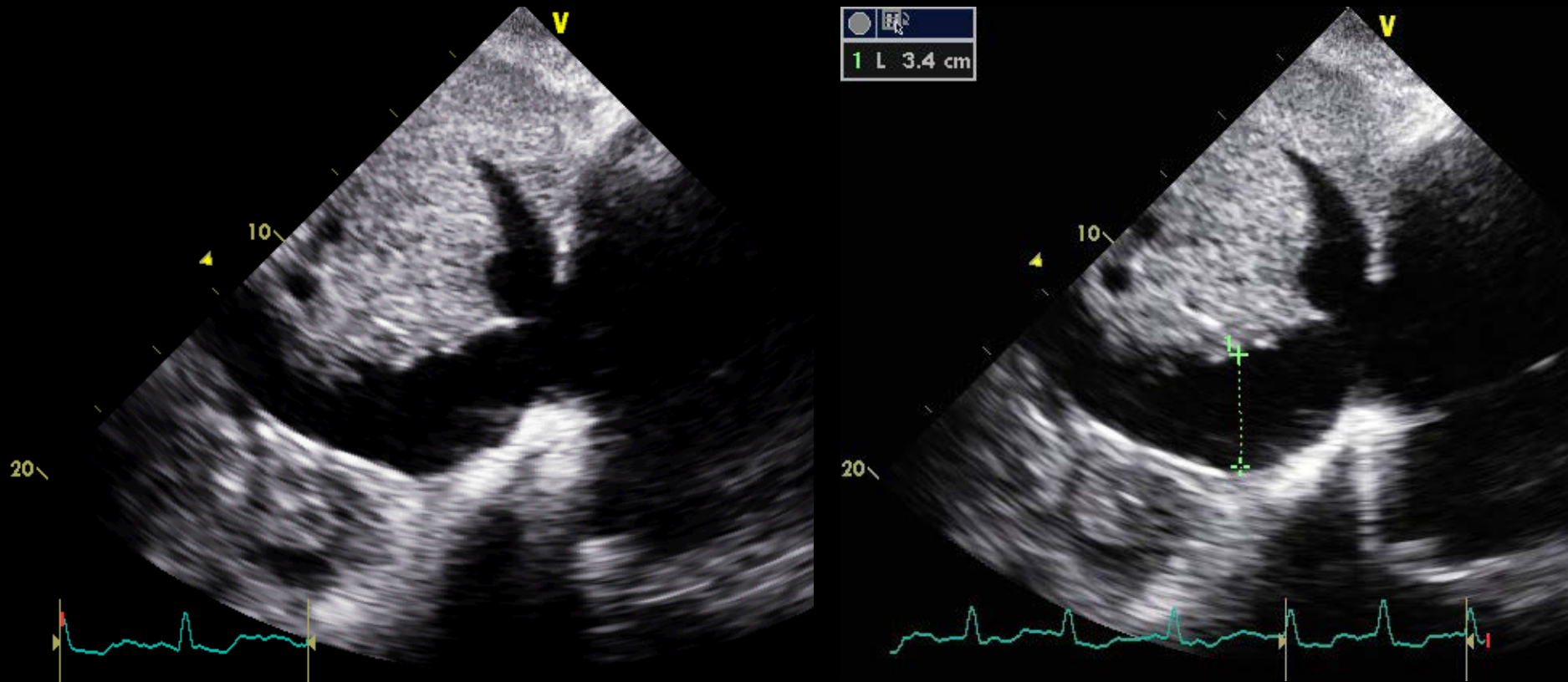

Cases

- PE, Tamponade
- Dilated chambers

Normal

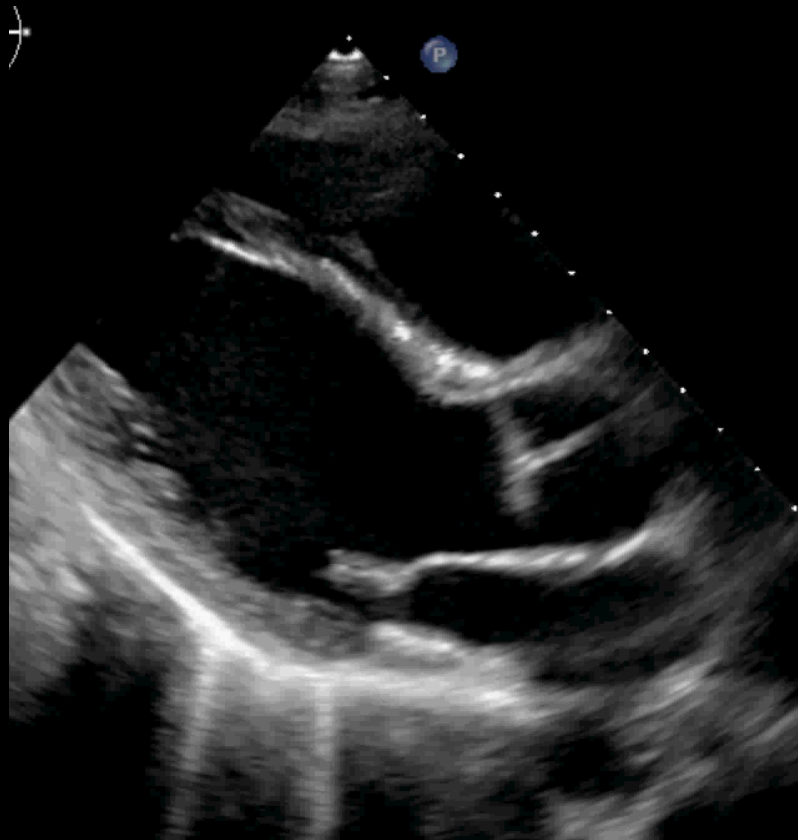

Dilated LA



Dilated CM

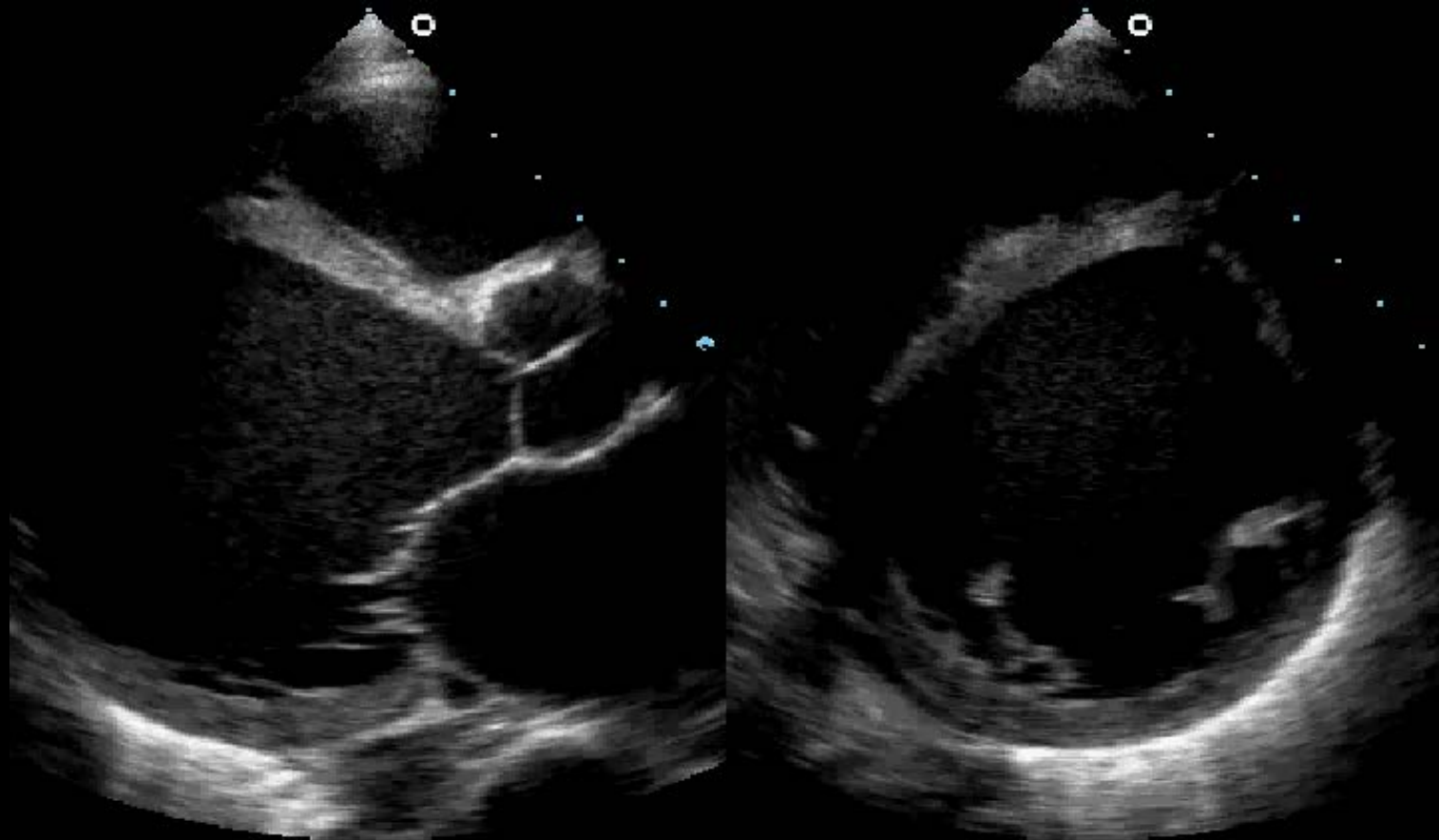

Normal



Dilated RV/RA

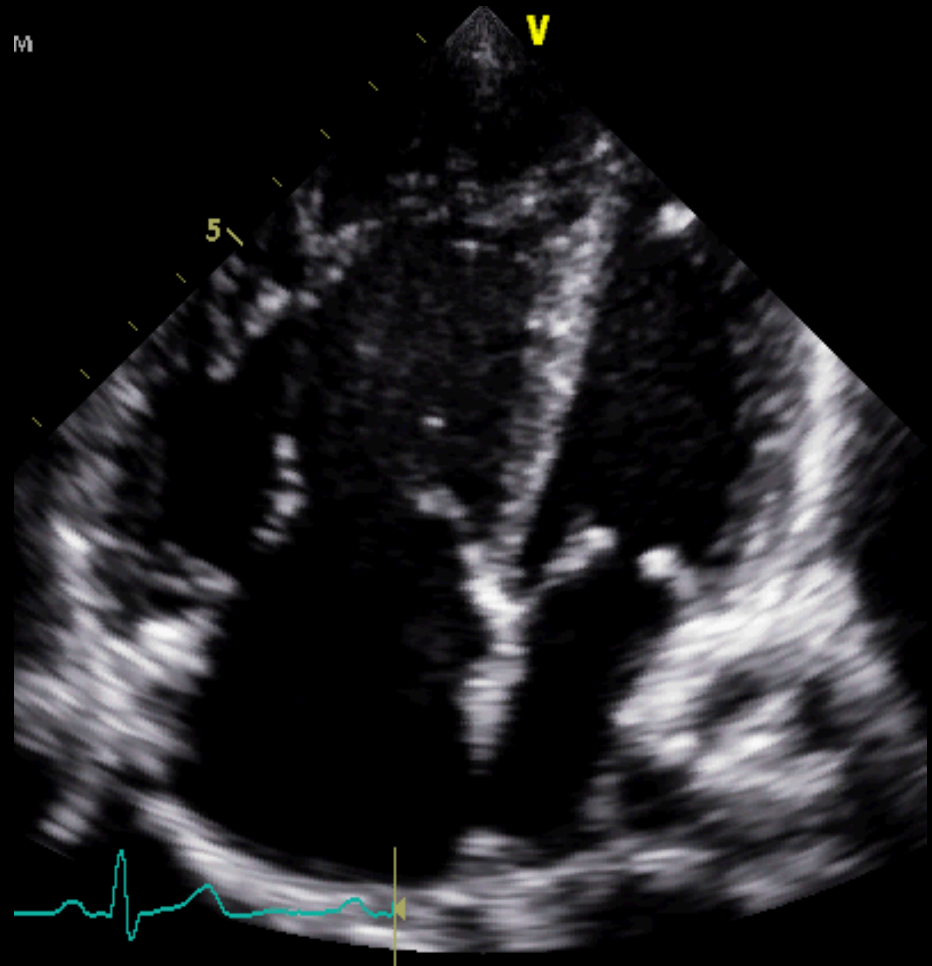

Cases

- PE, Tamponade
- Dilated chambers
- MR, TR, AI

Normal

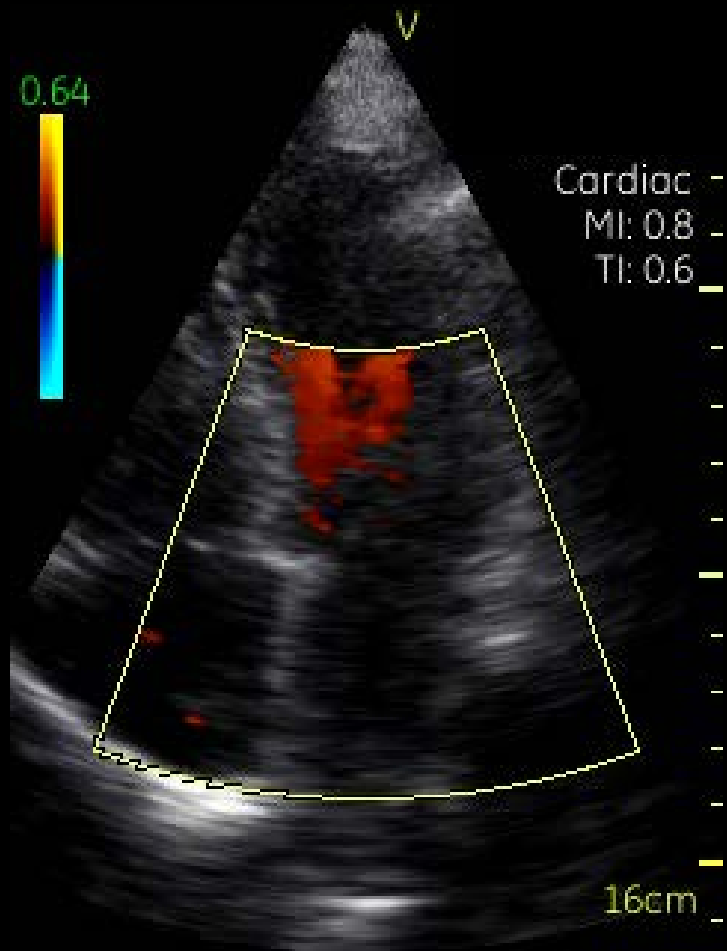

Severe MR

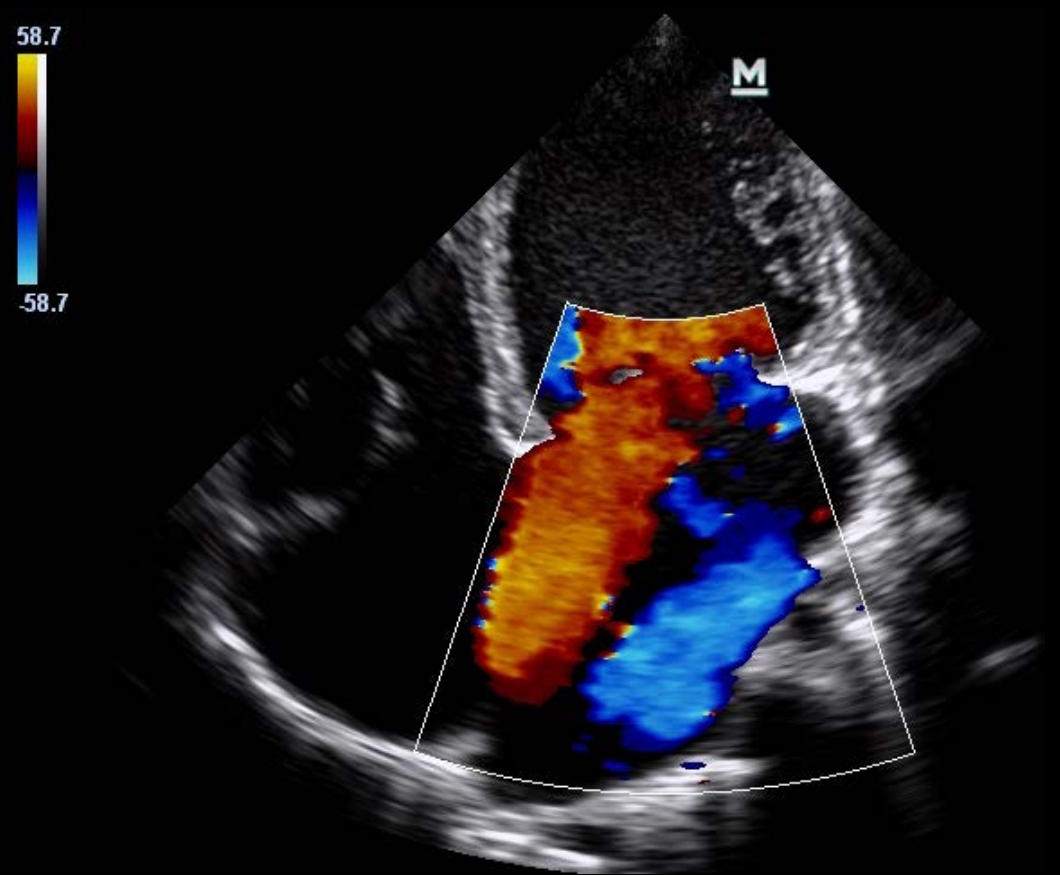

Normal

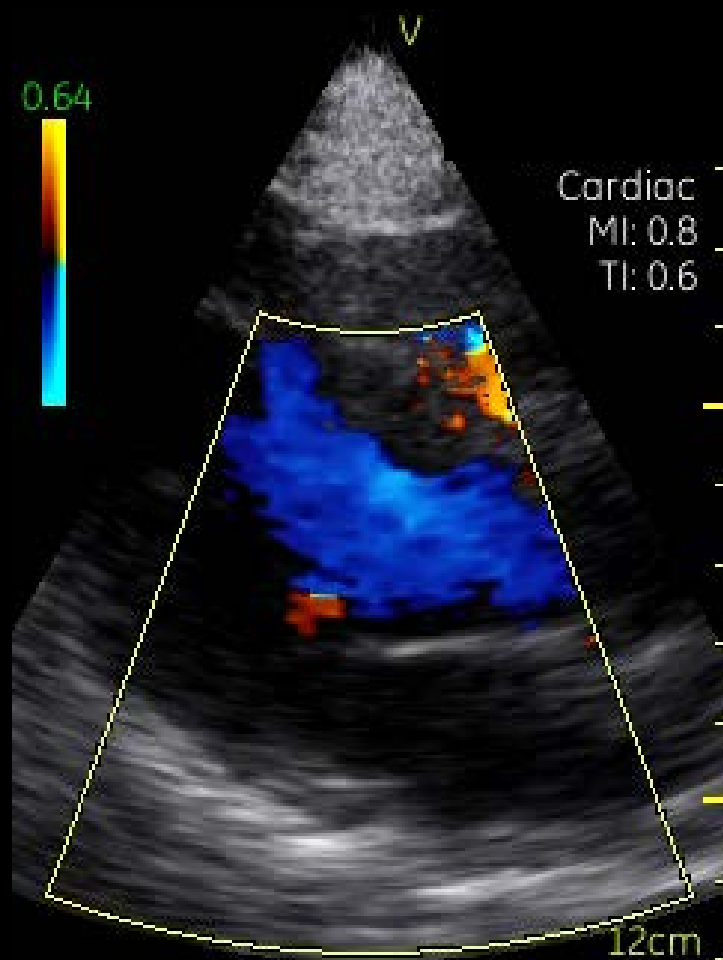

Dilated CM - MR

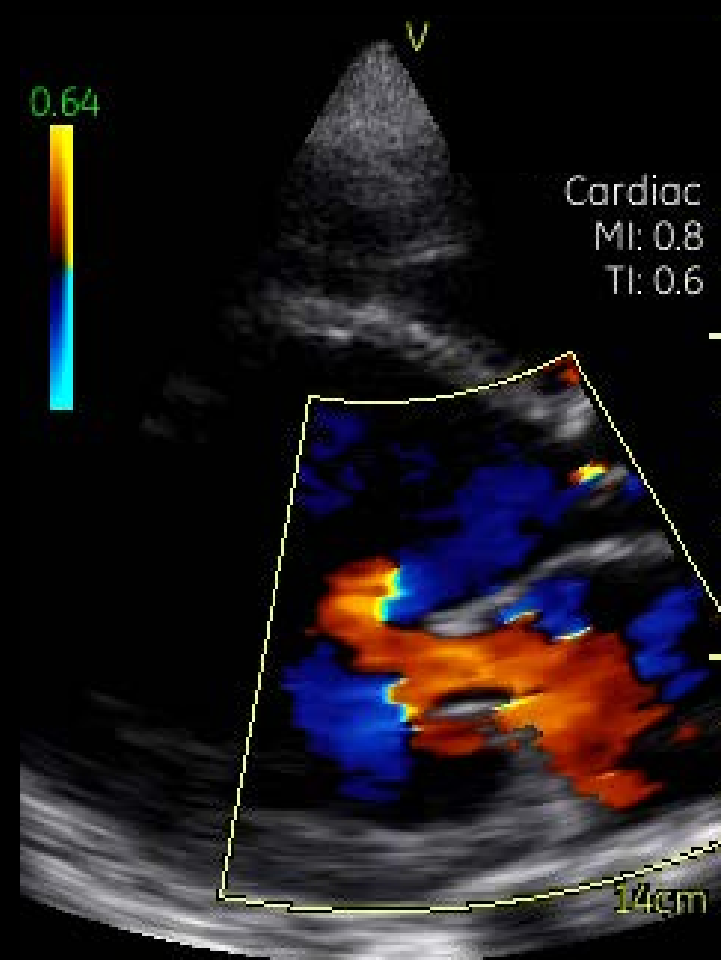

Mild MR

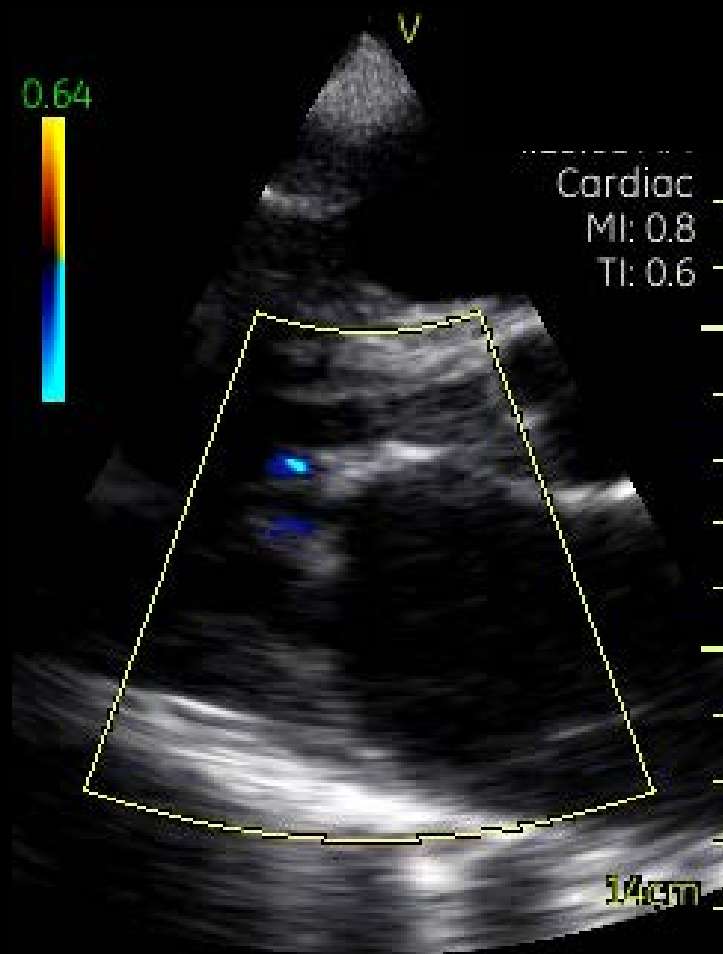

Sev. MR



Apical 4 CH with MR



Apical 4 CH with TR



Normal

Mod - AR

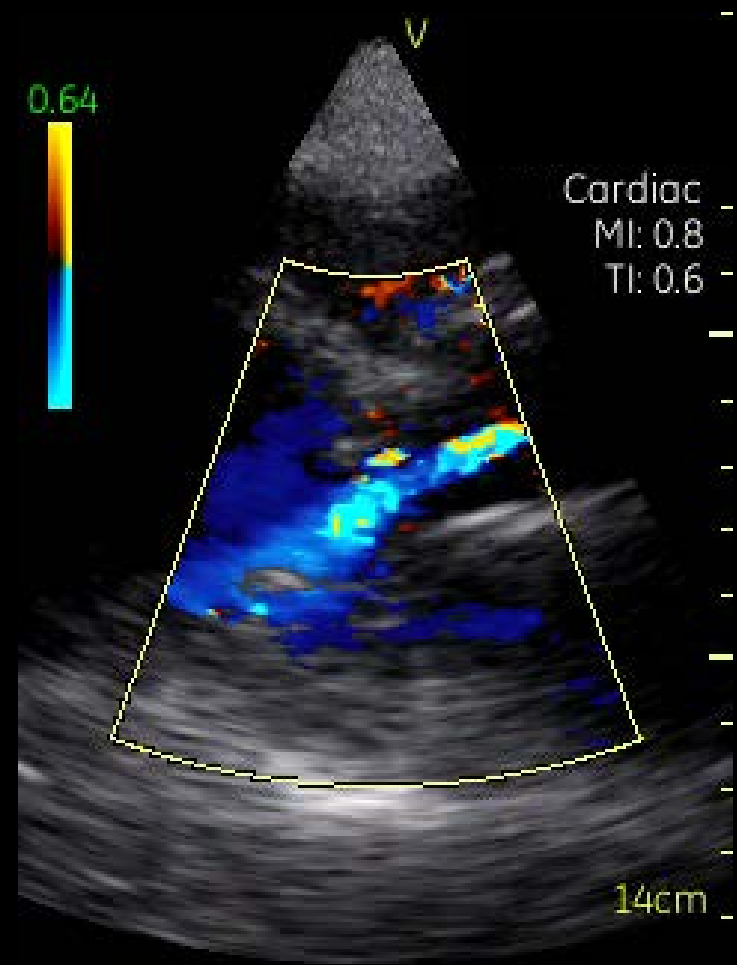
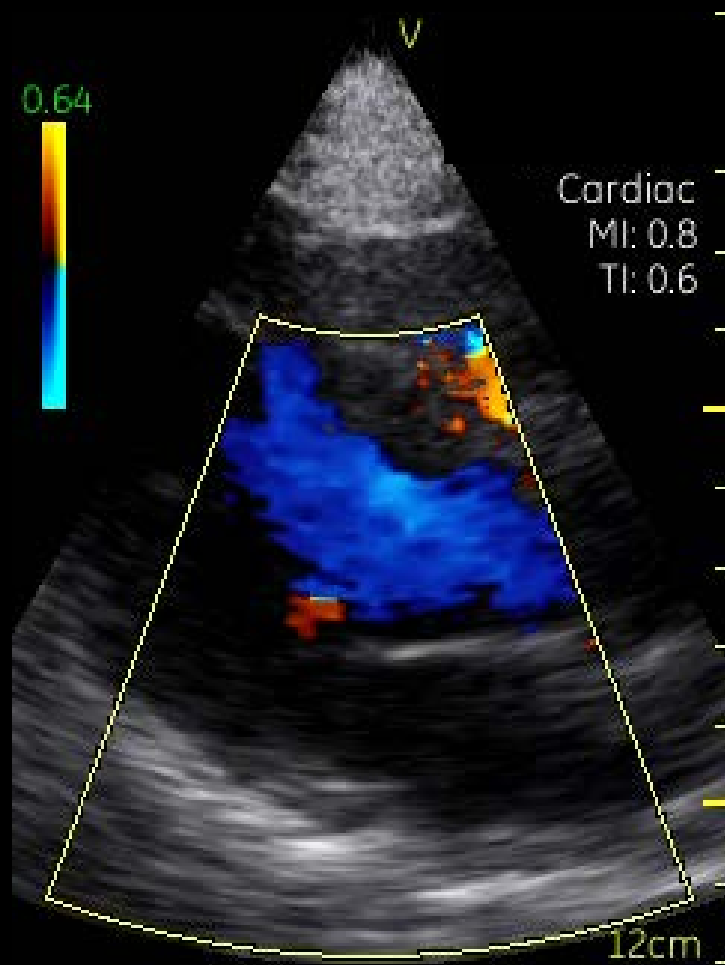

AI

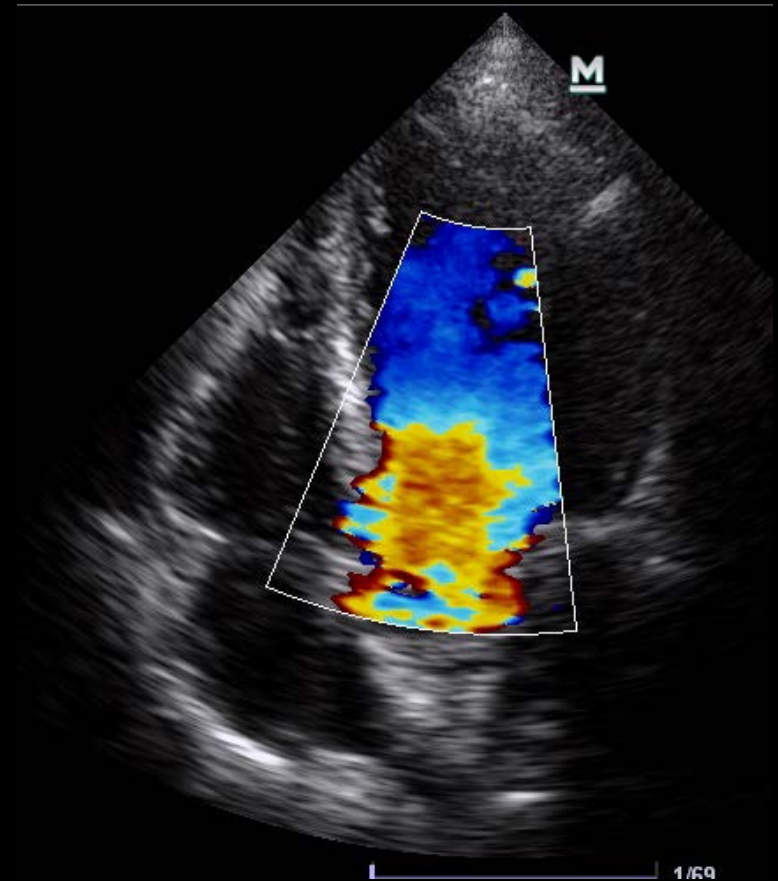
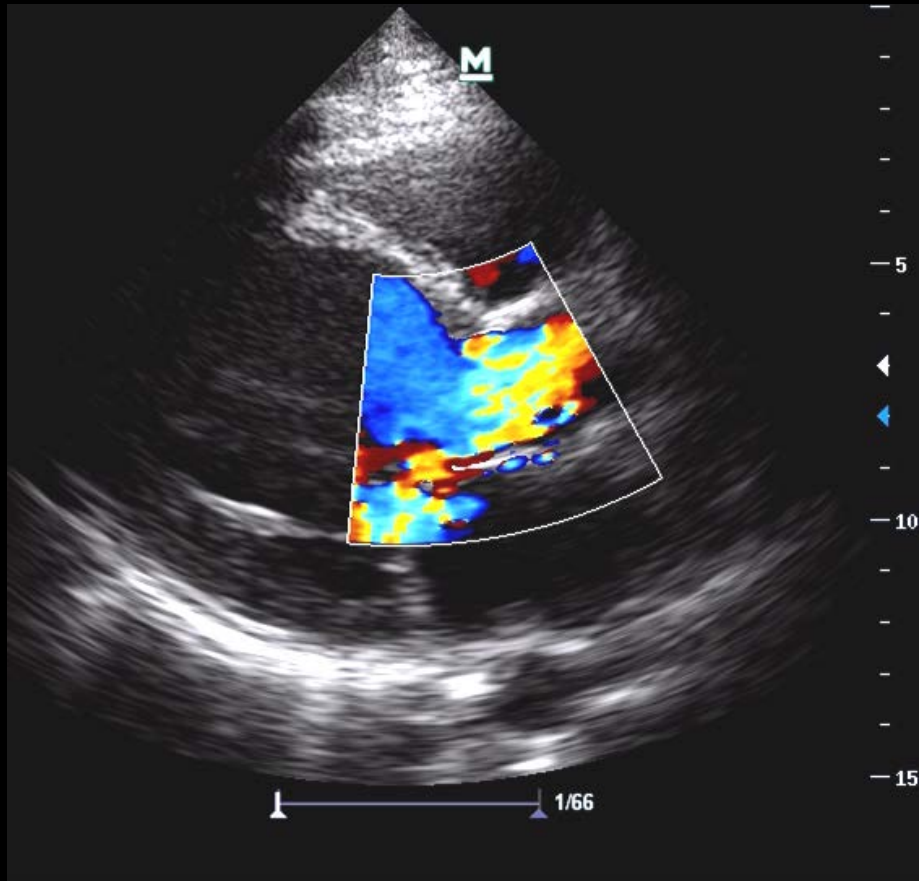

Quincke's Pulse



Heinrich Quincke

- German internist & surgeon (1842-1922)
- 1st to do lumbar punctures
- Described angioedema (Quincke's edema)
- Equated redness / blanching, pulsating nail beds to AI



PLAX - Rheumatic MV Dz



Normal

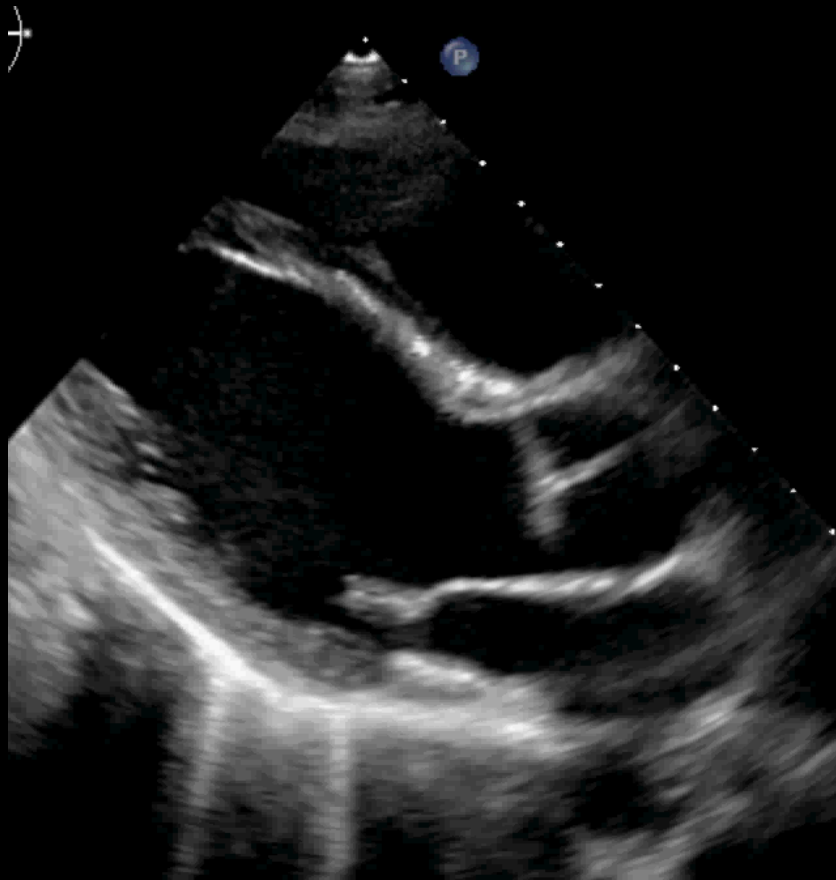

AS & MS

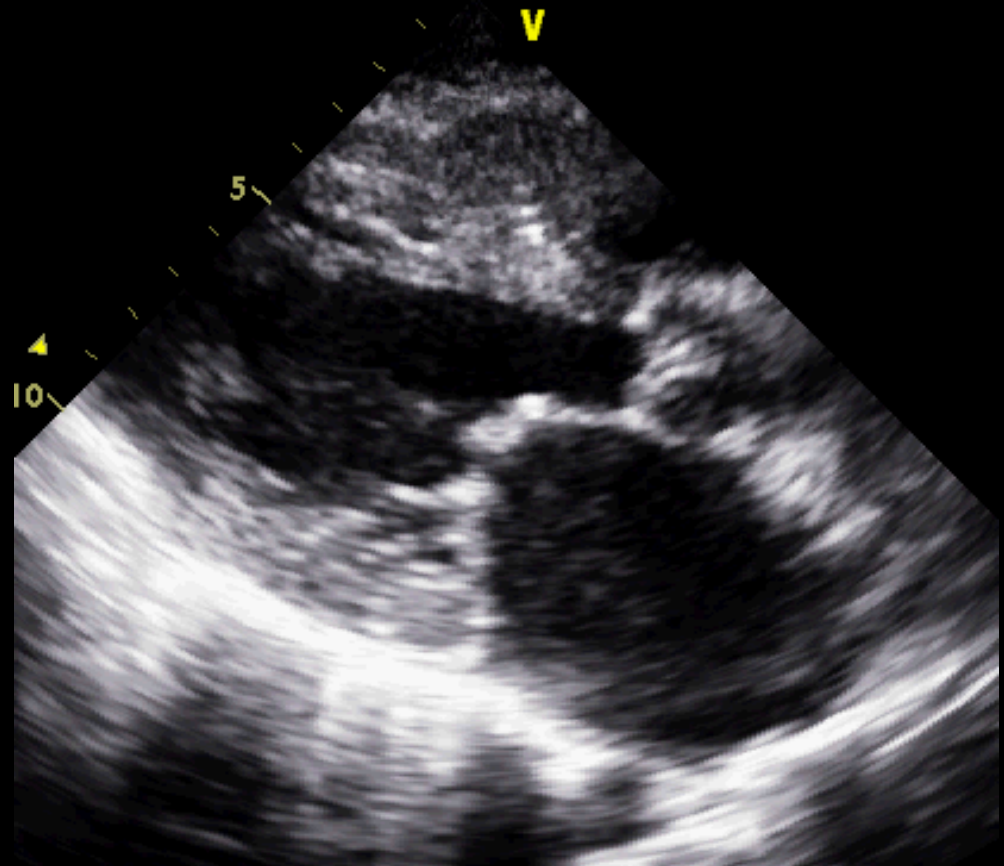

Cases

- PE, Tamponade
- Dilated chambers
- MR, TR, AI
- Hypertrophies

Hypertensive LV

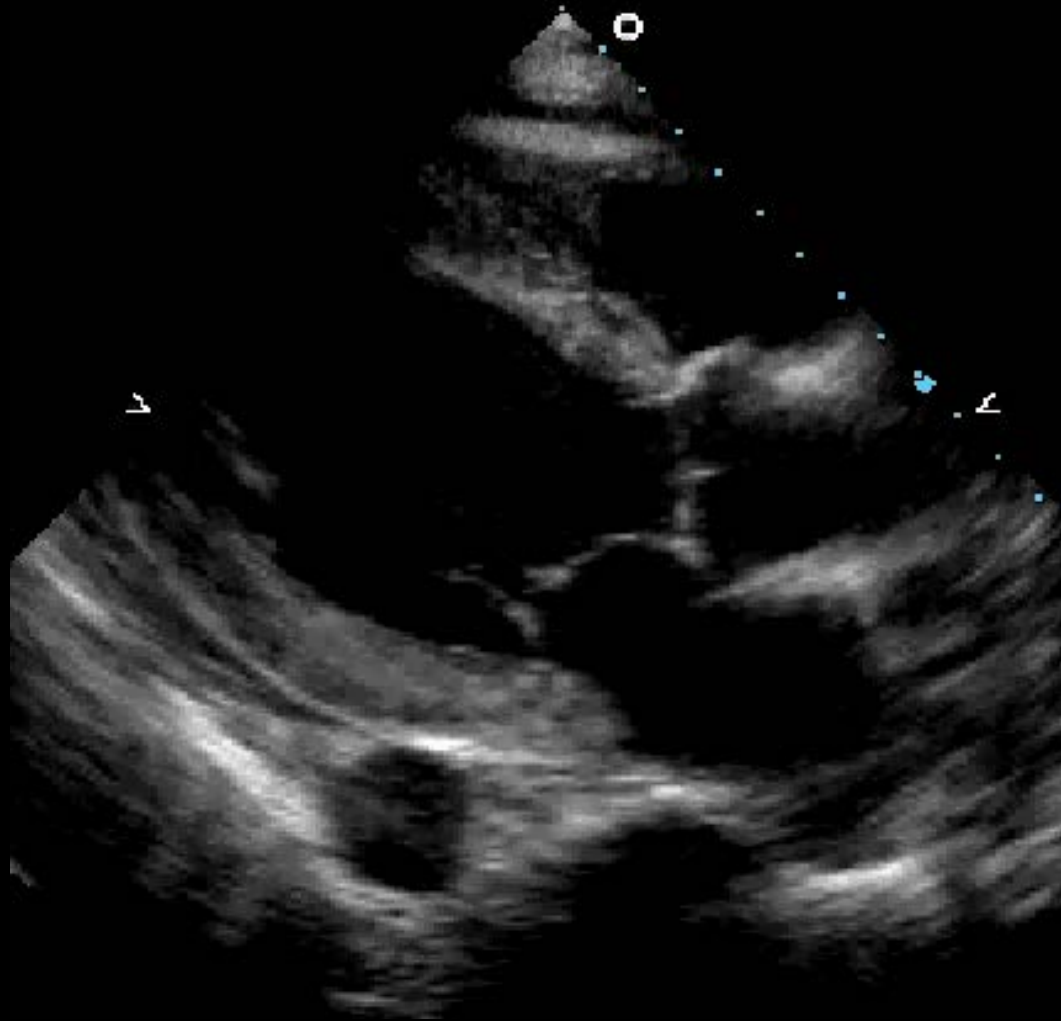

Infiltrative CM

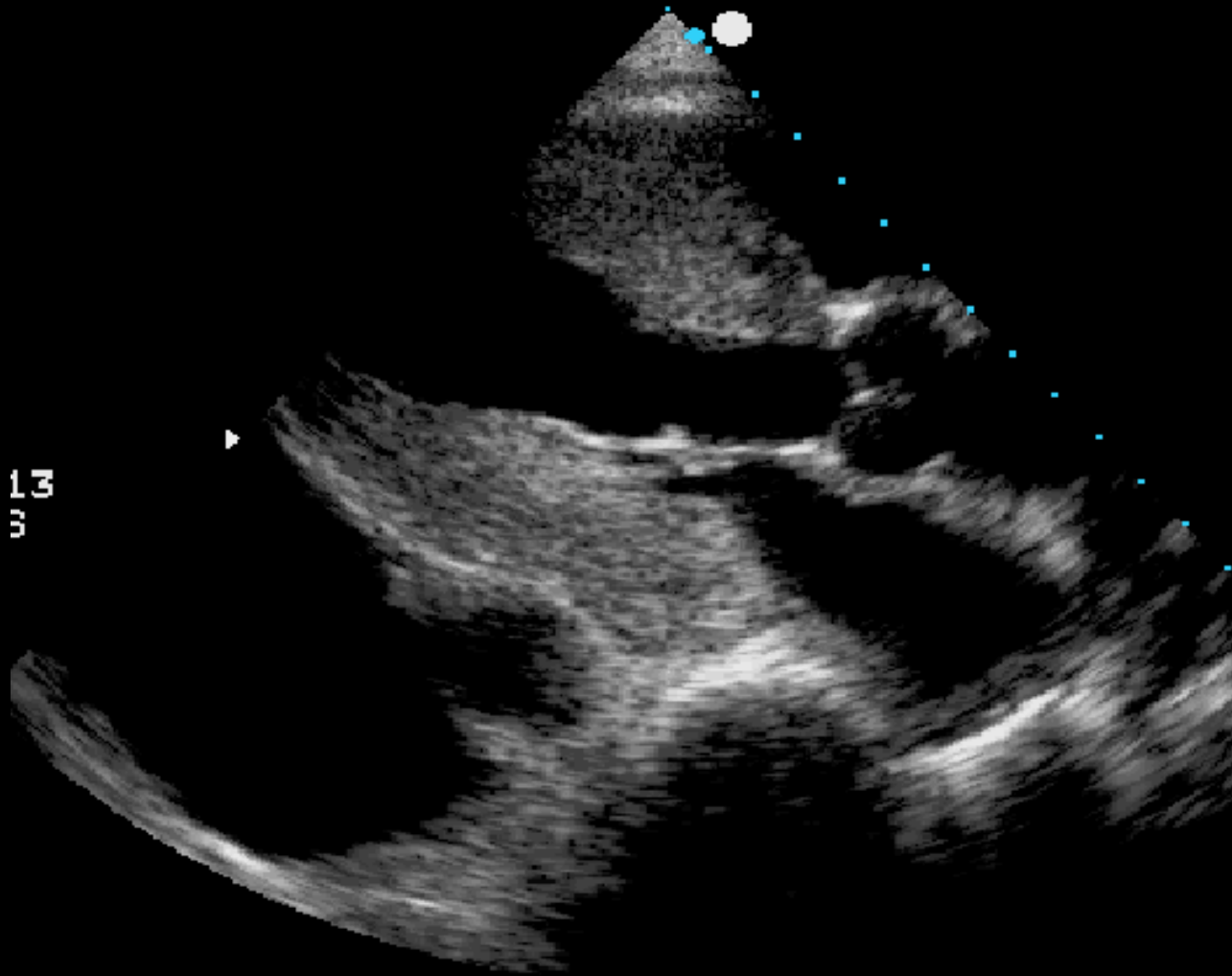

Hypertrophic CM

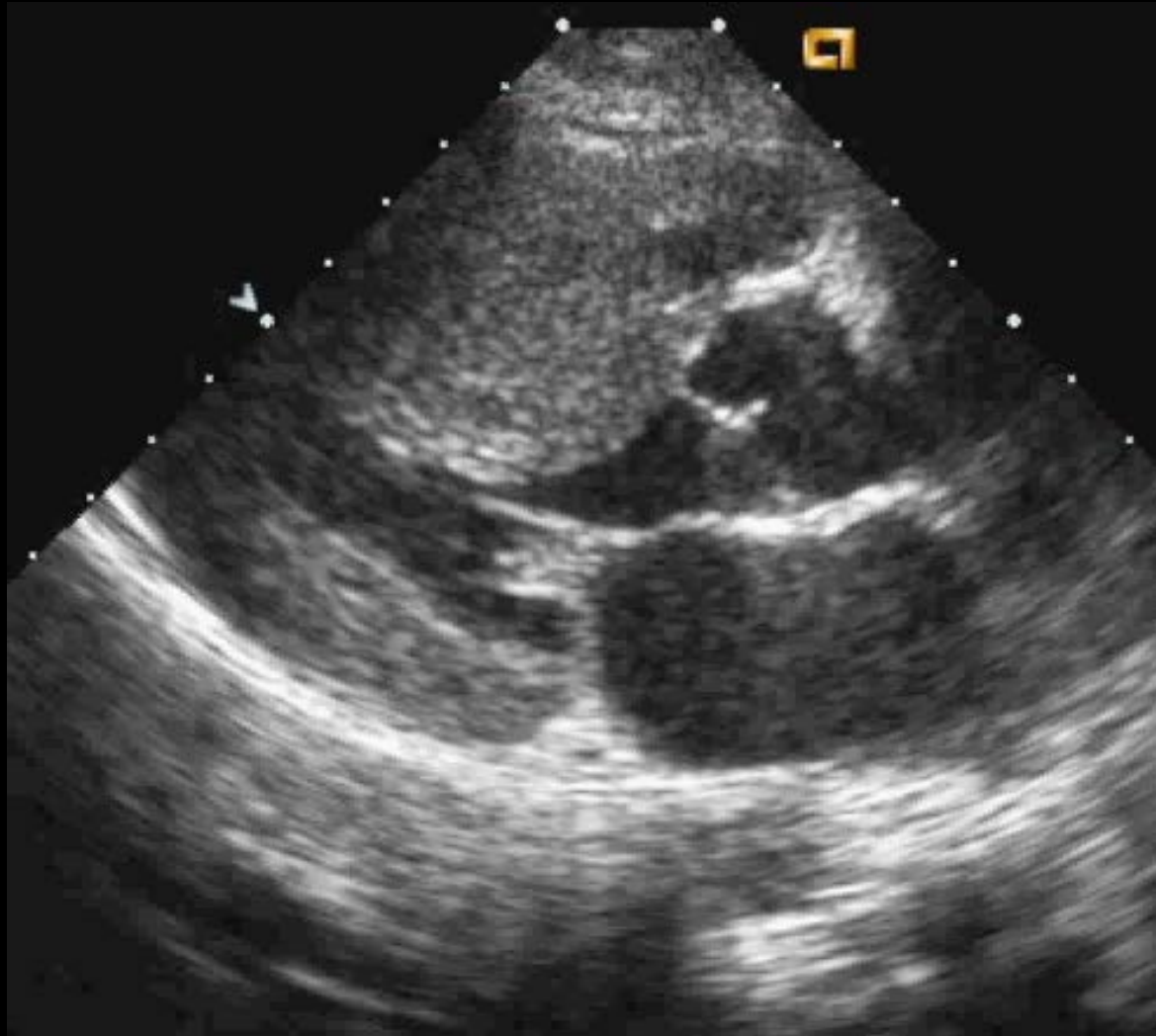

Cases

- PE, Tamponade
- Dilated chambers
- MR, TR, AI
- Hypertrophies
- Assorted stuff

Aortic Dissection

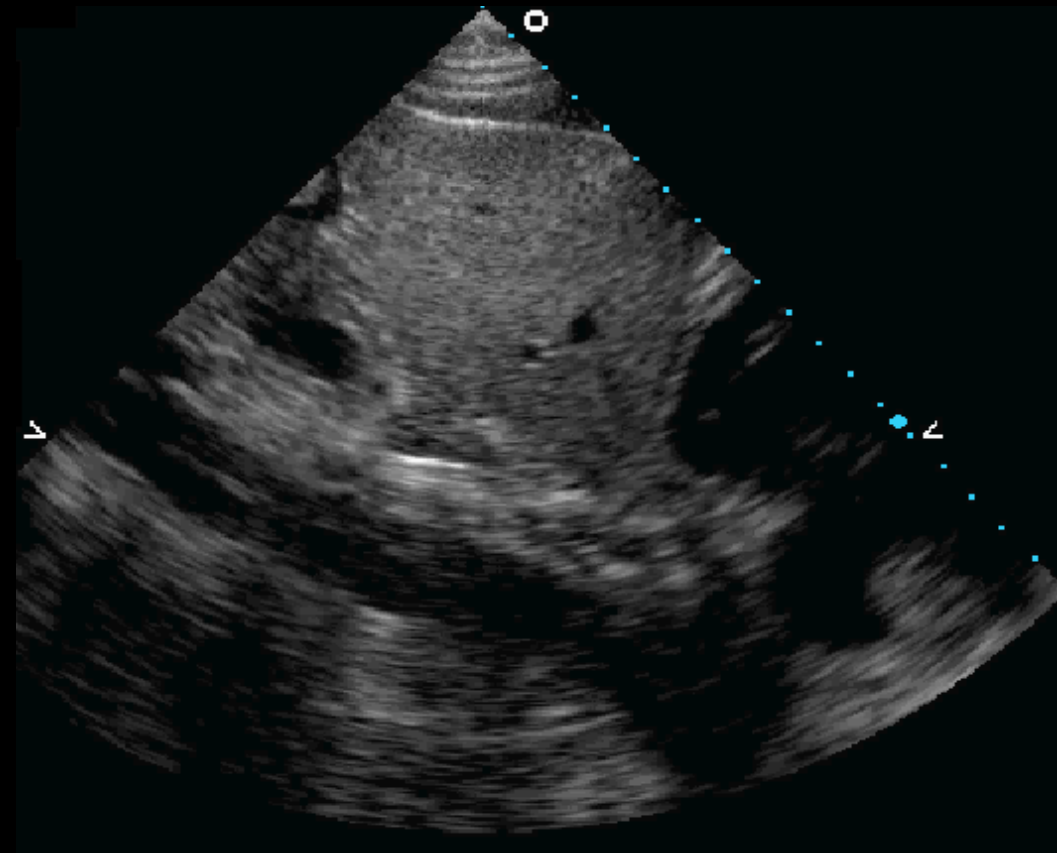
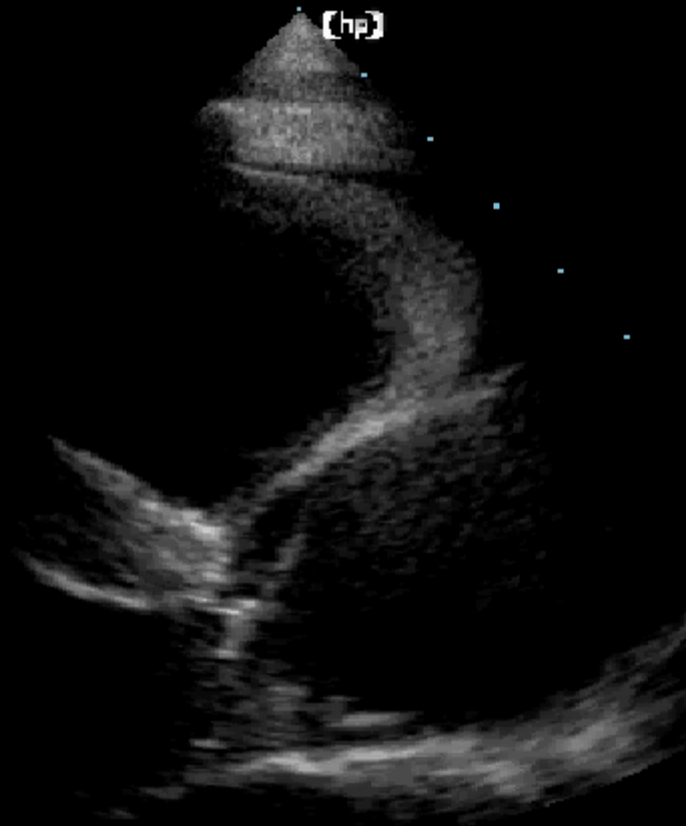

LV Aneurysm

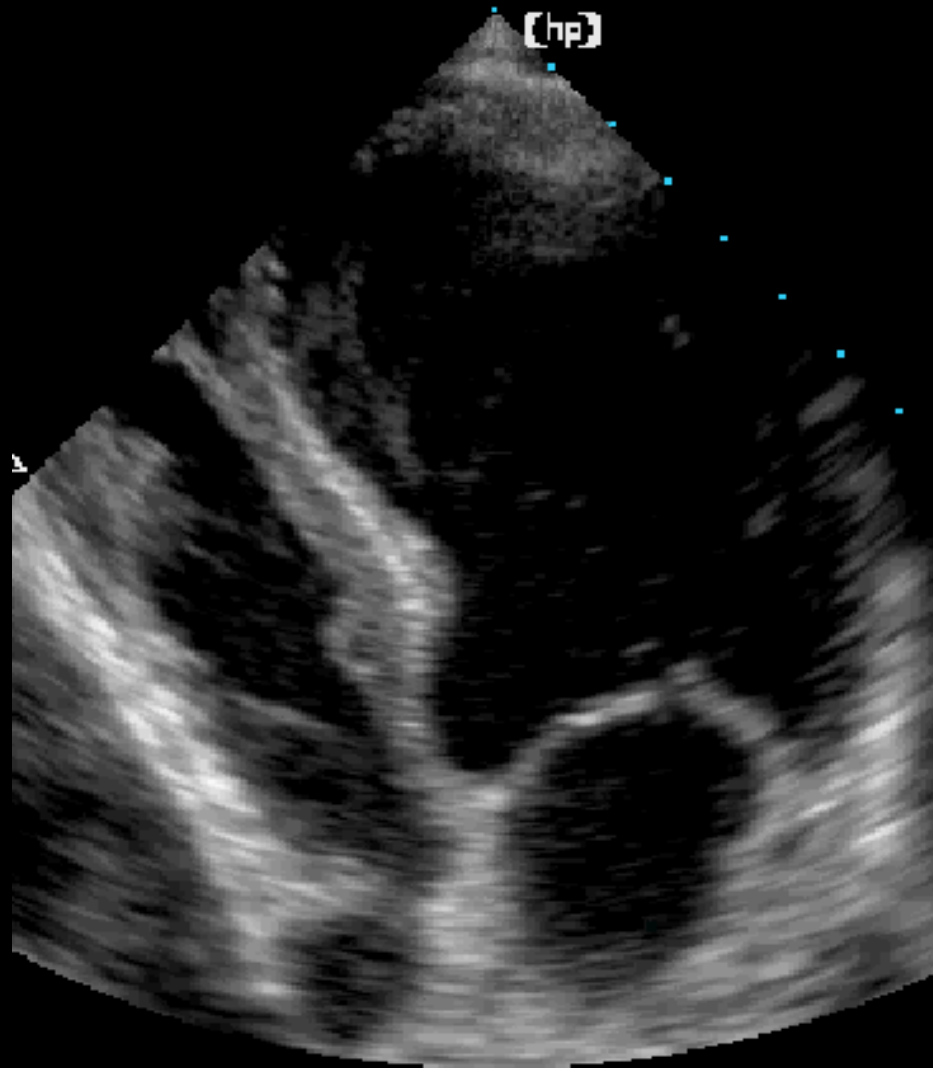

Apical Thrombus



No MVP from Apical 4-Ch

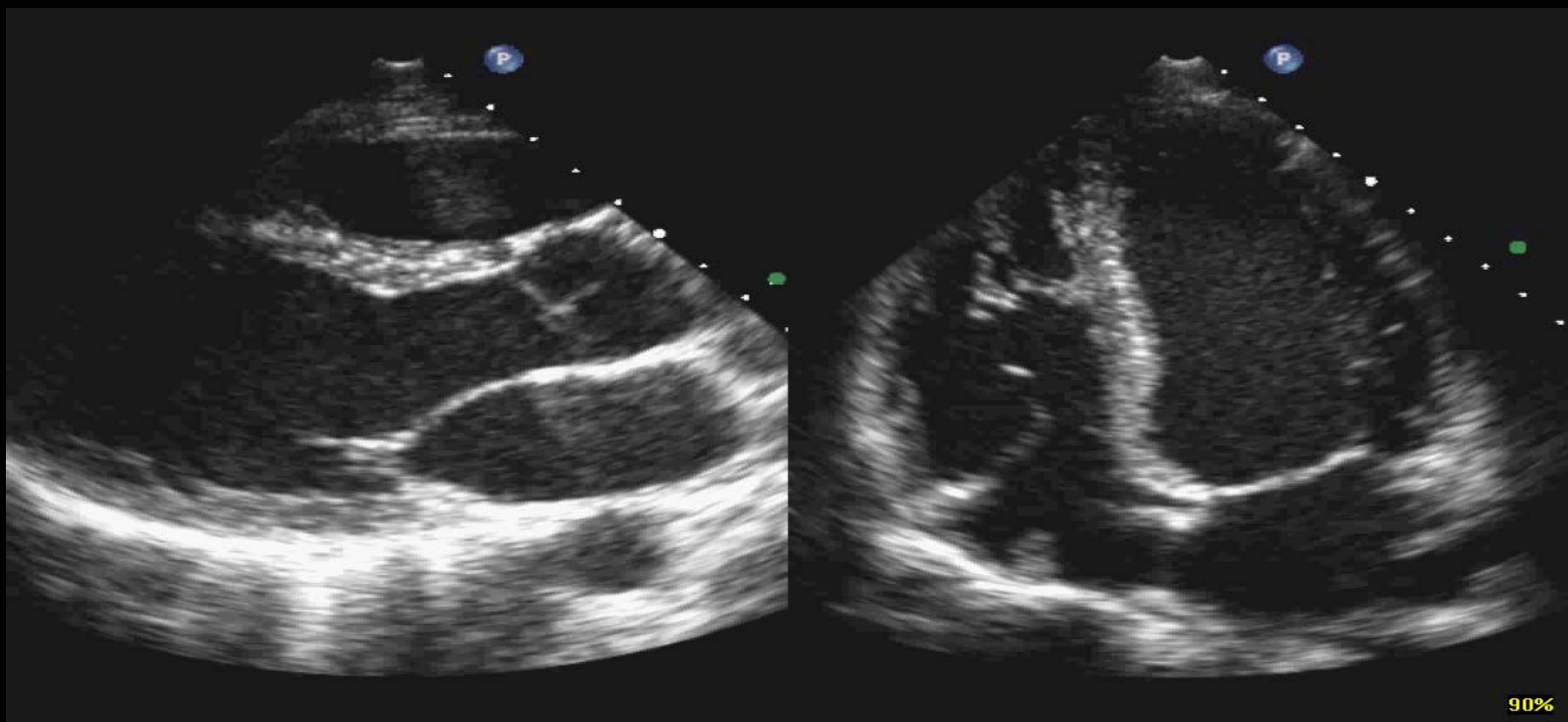

1989 MV Anatomy

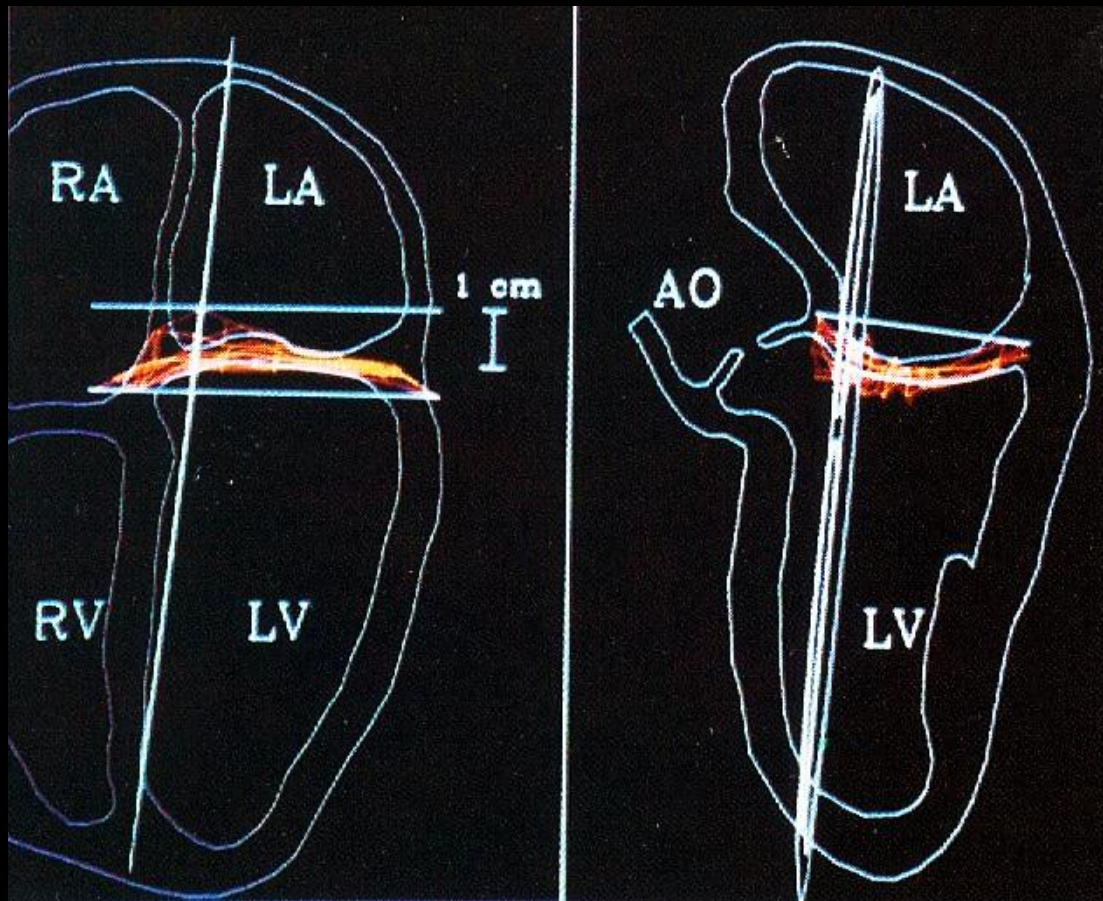

Dr. Bob Levine,
et al at MGH

4 Chamber

Long Axis

Last One

LA Myxoma



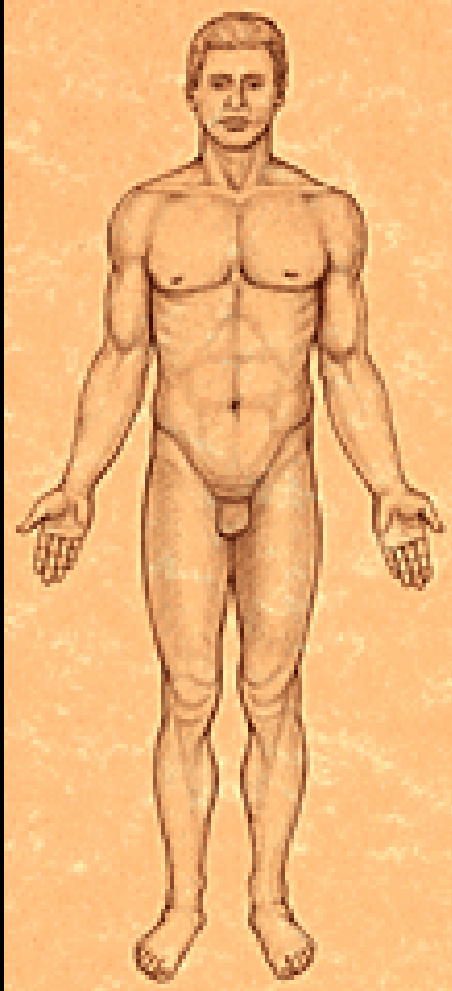

The End