

# Echo Artifacts: The Cause and Solution

David Adams, RCS, RDCS, FASE  
Duke University Medical Center

# Disclosures

---

None

# My Happy / Sad ratio

---

- 20% Sad
  - 1<sup>st</sup> talk on Sunday (post party)
  - Talk about Artifacts

# Artifacts - definition

---

- From 2 Latin words:
  - *arte* = “by skill”
  - *factum* = “to make”
- OLD!!!!

# Happy / Sad ratio

---

- 20% Sad
  - 1<sup>st</sup> talk on Sunday (post party)
  - Talk about Artifacts
- 80% Happy
  - Being here
  - Finished the talk Saturday
  - No snow or tornadoes

# Artifact Talks I've Heard

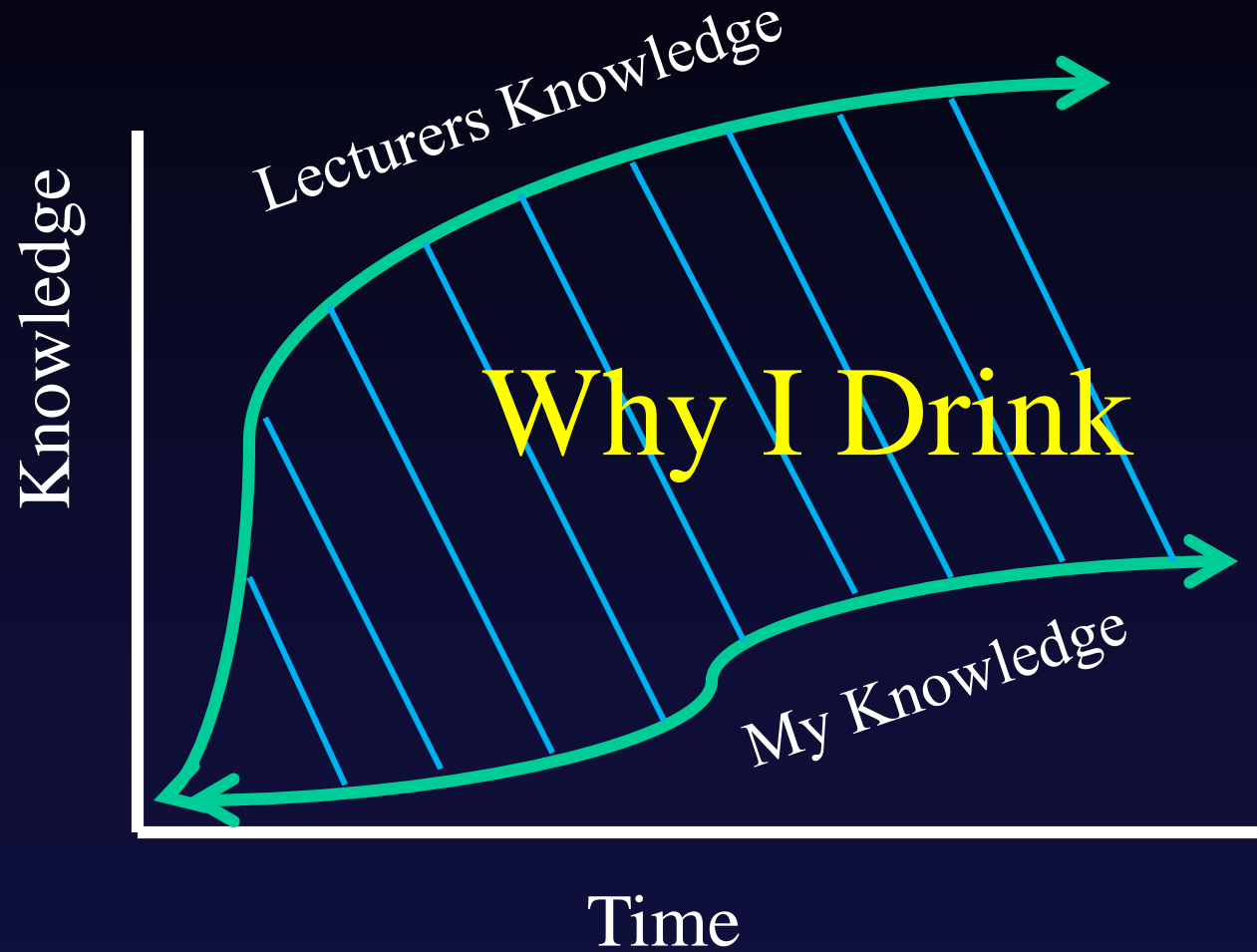

# The Kisslo Rules

---

1. If you don't point at it you can't see it.
2. If you don't see it you can't diagnosis it.
3. It's not the heart stupid!

# It's Not the Heart Stupid!

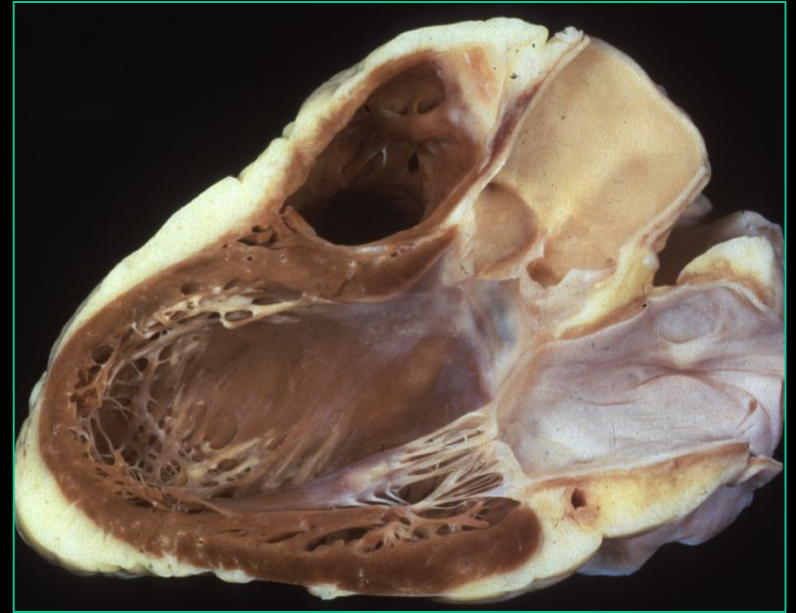
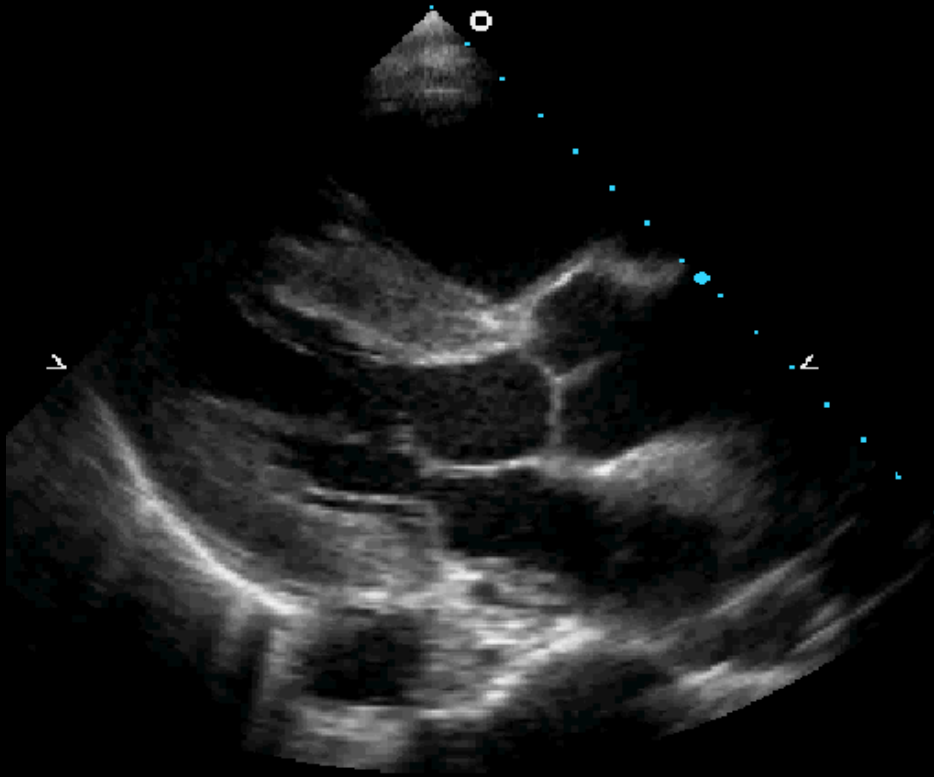



# Kissloisms

---

- Artifacts

- Not enough just to know that something is an artifact.
- What is the physics behind it

# ARTIFACTS

---

That's our  
goal today.

# ARTIFACTS – My Classification

---

- Easy
- Difficult
- Impossible

# DATING – My Classification

---

- Easy
- Difficult
- Impossible

# ARTIFACTS

---

- Causes:
  - violation of assumptions
  - equipment malfunction or design
  - physics of US
  - operator error

# ARTIFACTS

---

- Error in imaging:
  - not real
  - missing reflectors
  - improper size, shape, brightness, position
- ALL ultrasound images contain artifacts!



# BASIC ASSUMPTIONS

---

- ASSUME
- ASS U ME

# BASIC ASSUMPTIONS

---

- sound travels in a straight line
- reflections only arise from structures along the beam's main axis
- sound travels exactly 1540 meters/second
- imaging plane is extremely thin
- sound travels directly to a reflector and back



# BASIC ASSUMPTIONS

- sound travels in a straight line

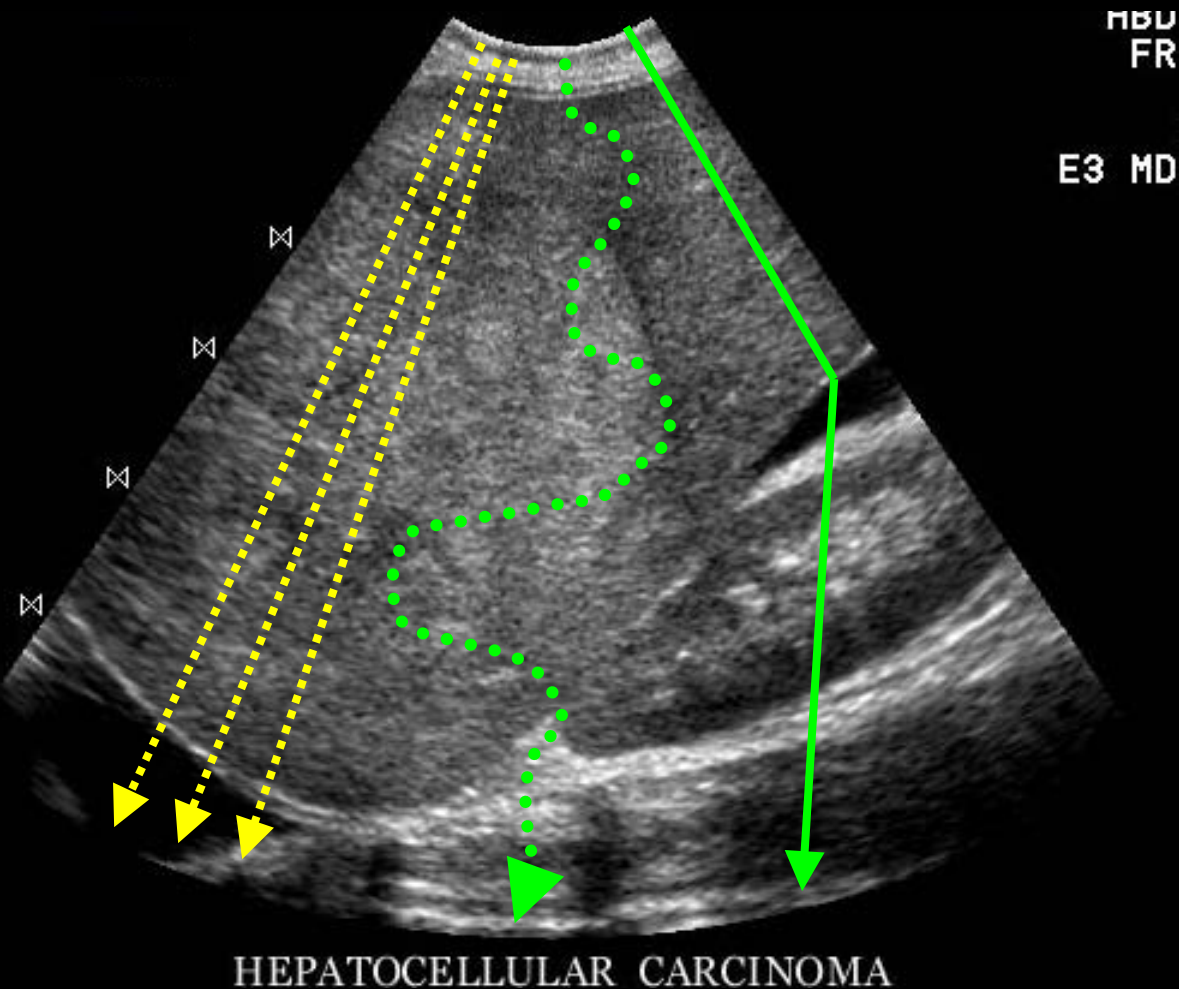

# BASIC ASSUMPTIONS

- reflections only arise from structures along the beam's main axis

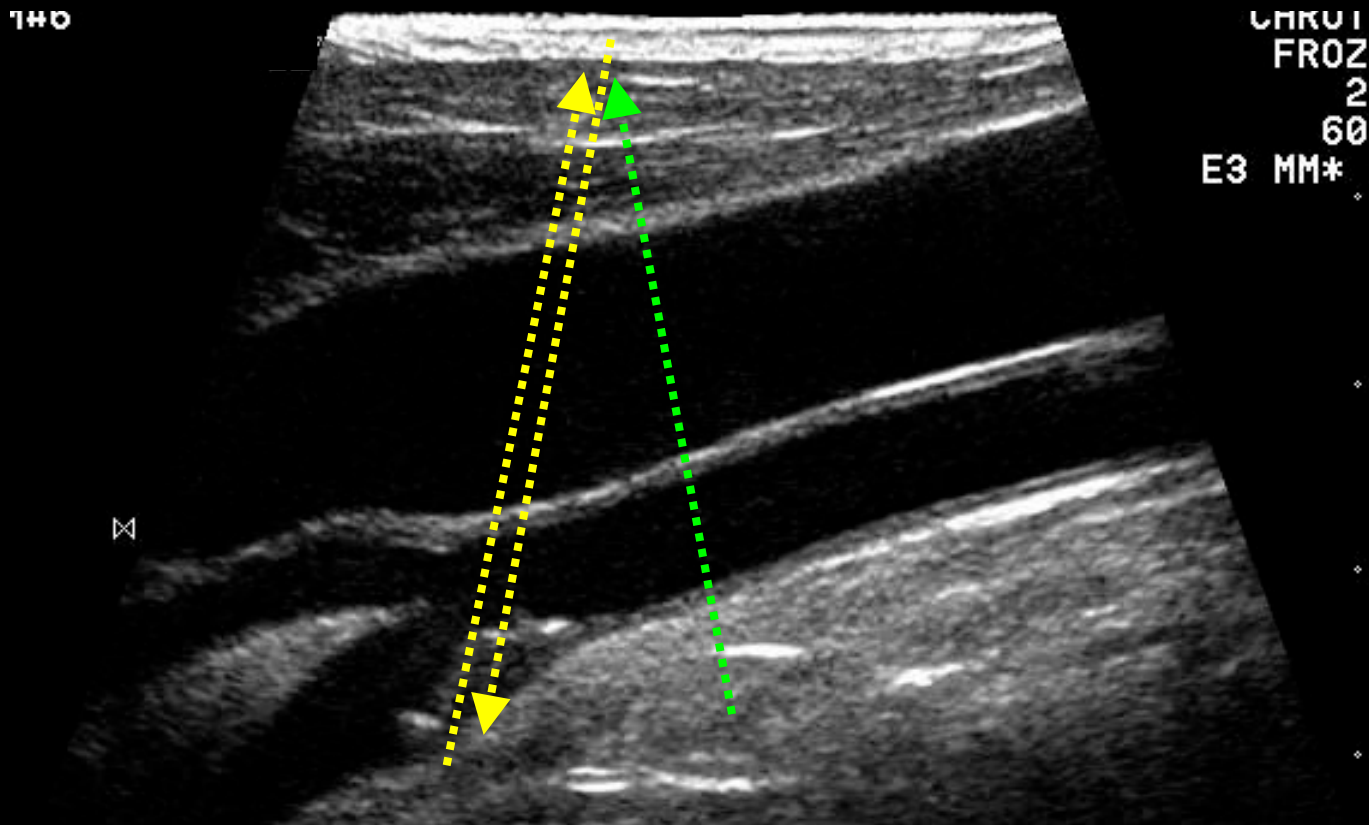

# BASIC ASSUMPTIONS

- sound travels exactly 1540 meters/sec

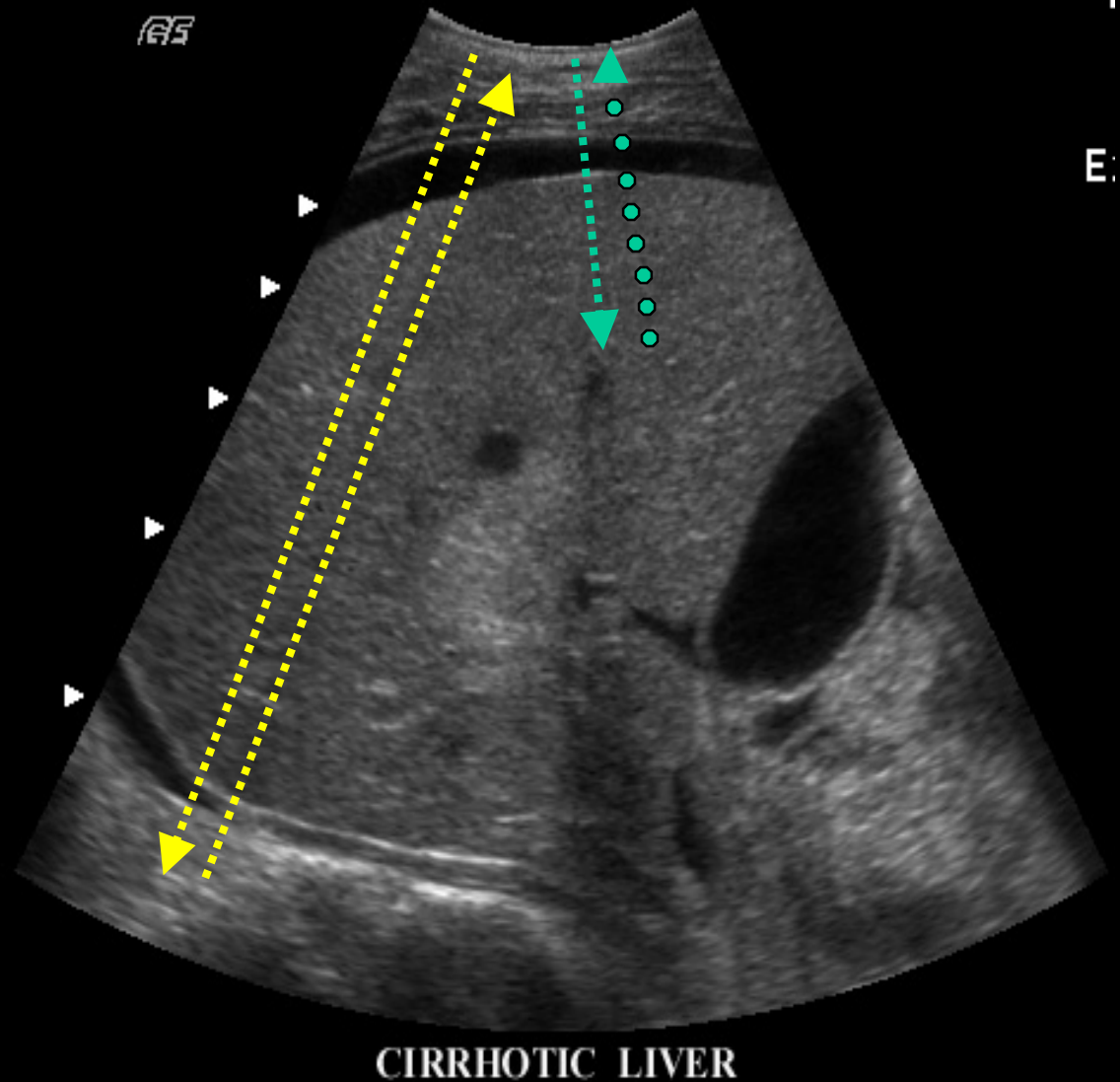

1

E:



# BASIC ASSUMPTIONS

- imaging plane is extremely thin

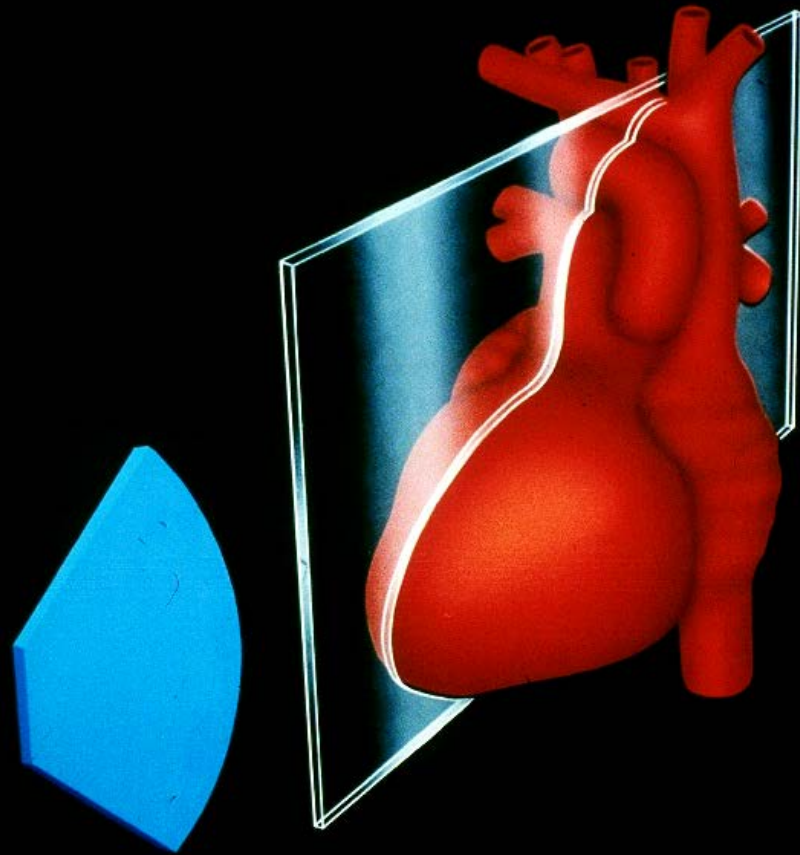

# BASIC ASSUMPTIONS

---

- imaging plane is extremely thin

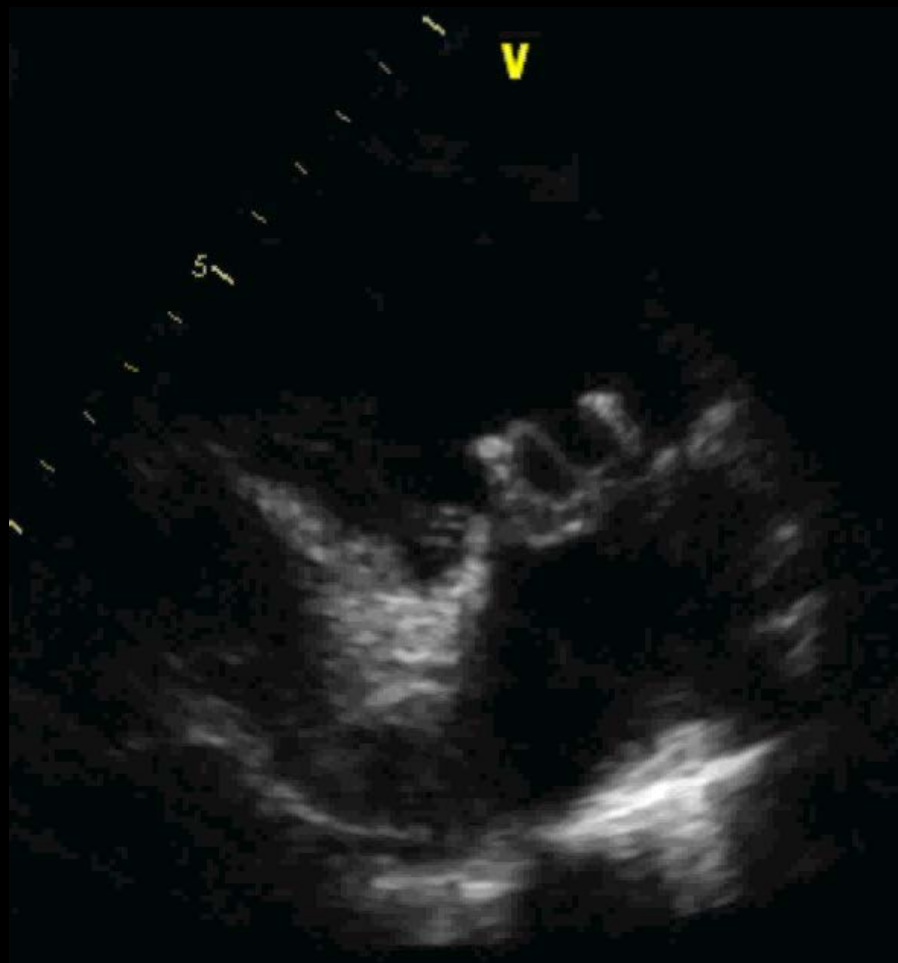

# BASIC ASSUMPTIONS

- sound travels directly to a reflector & back

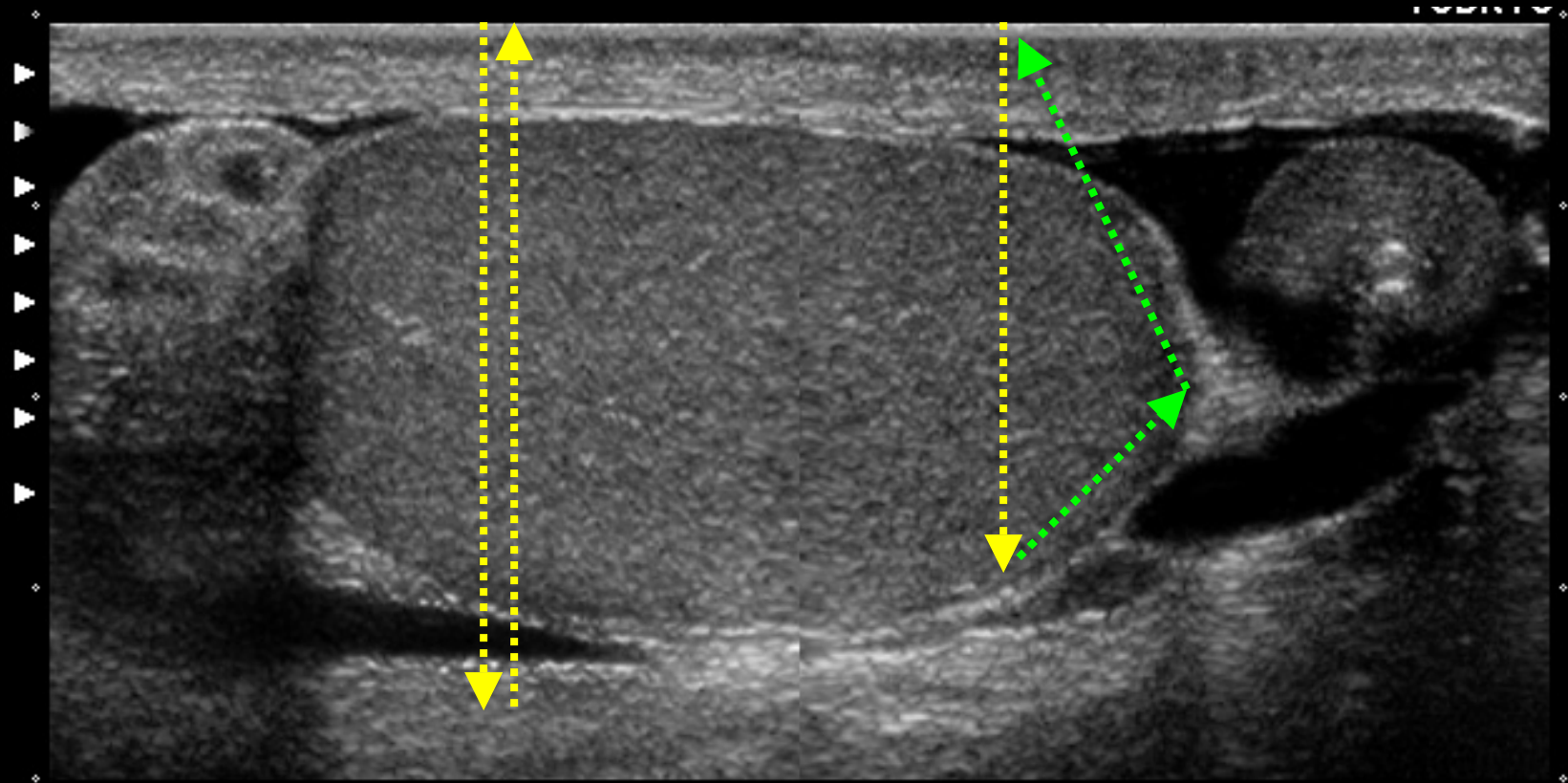

NORMAL TESTICLE  
SMALL HYDROCELE

# ARTIFACTS

---

- appear & disappear depending on the view
- disappear when corrective measures are taken
- actual anatomy remains visible
- if obvious artifact remains, call a service person



# ARTIFACTS – My Classification

---

- Easy
  - common
  - identify
  - explain



# Bovie Cautery Interference

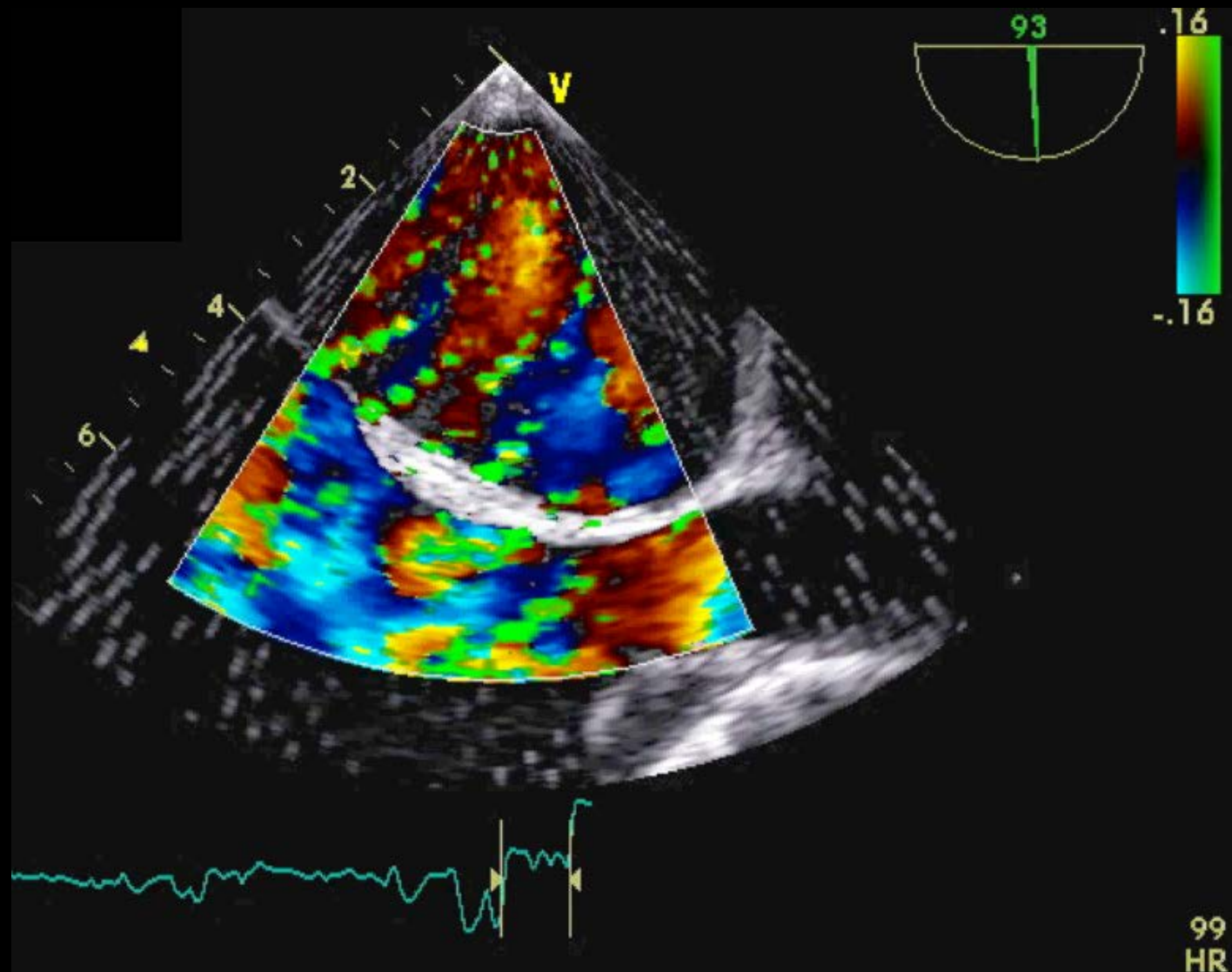

# SHADOWING

---

- a hypoechoic region appearing beneath a structure with abnormally high attenuation

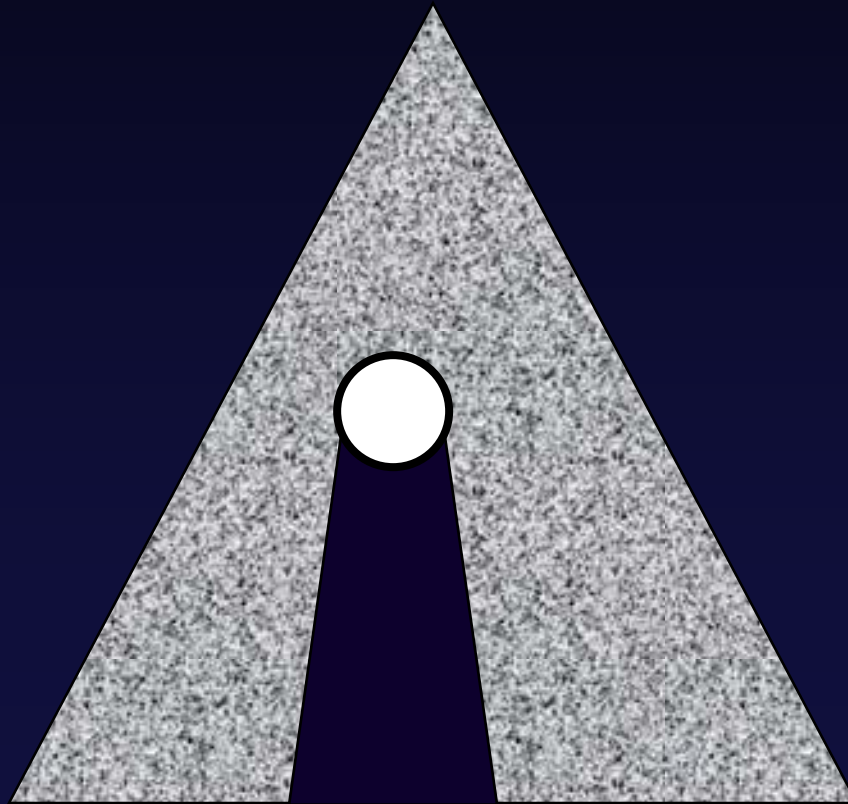

# SHADOWING - MS

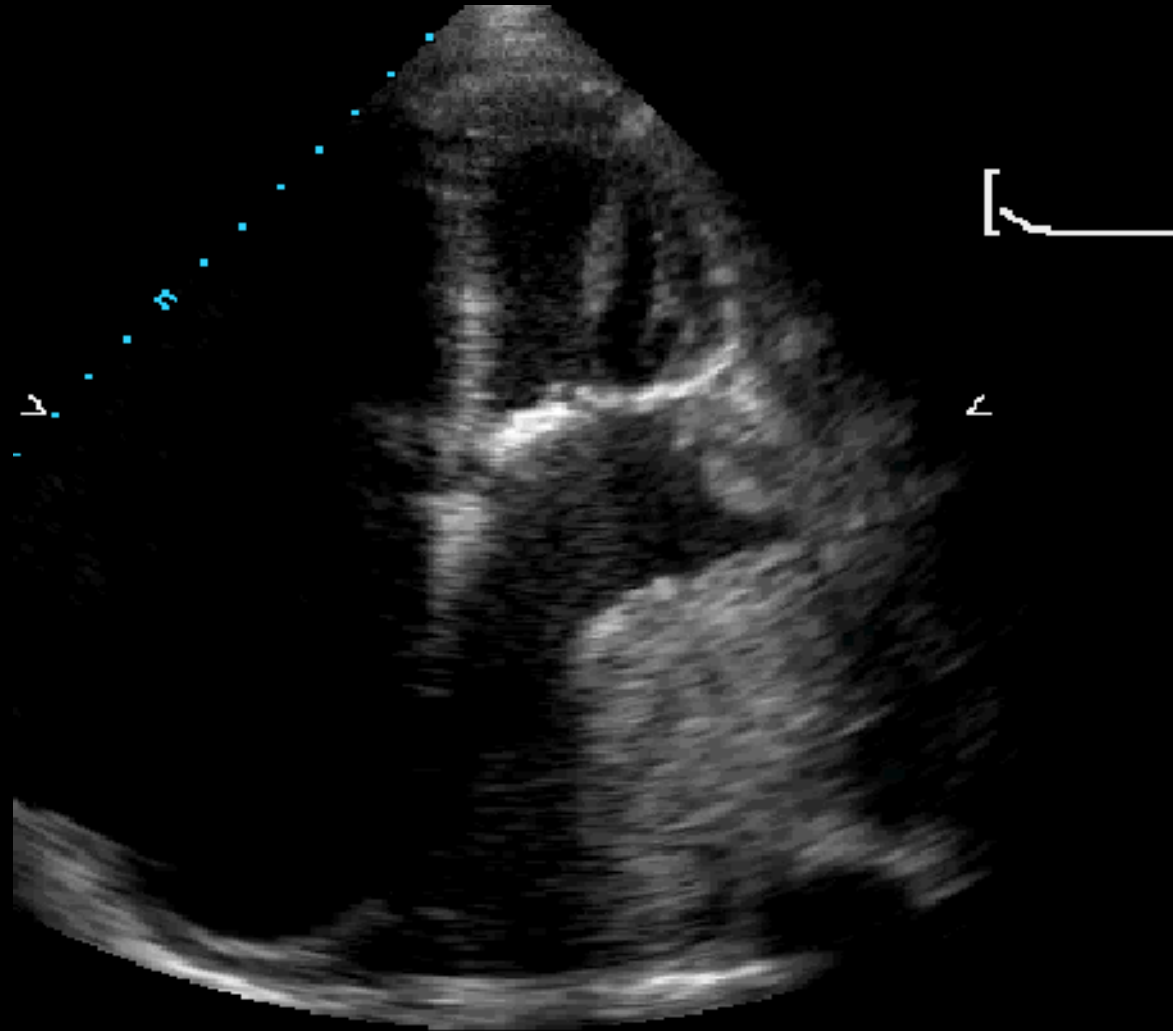

# SHADOWING - TVR

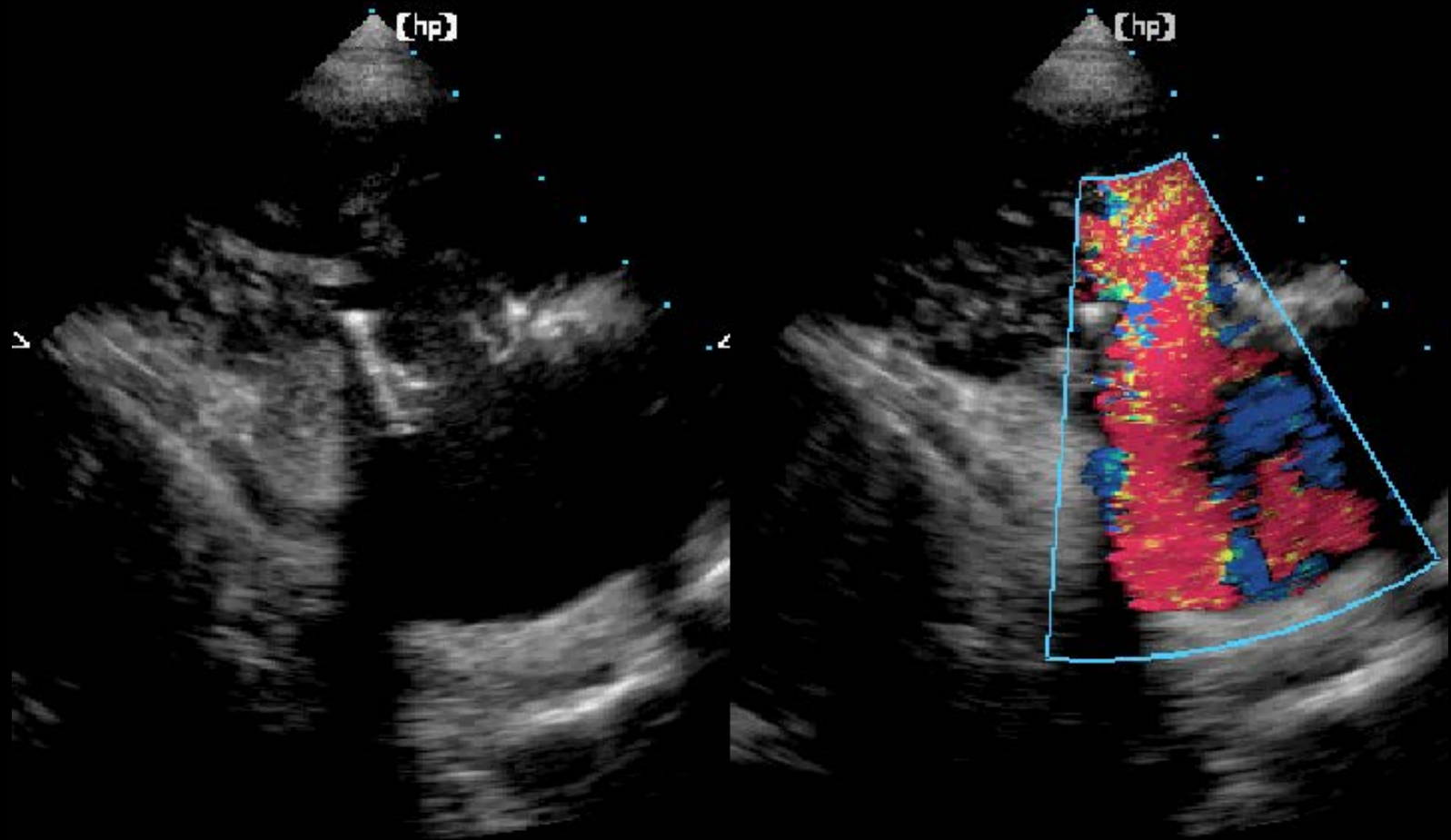

# WHAT CAUSES THIS ARTIFACT?

---

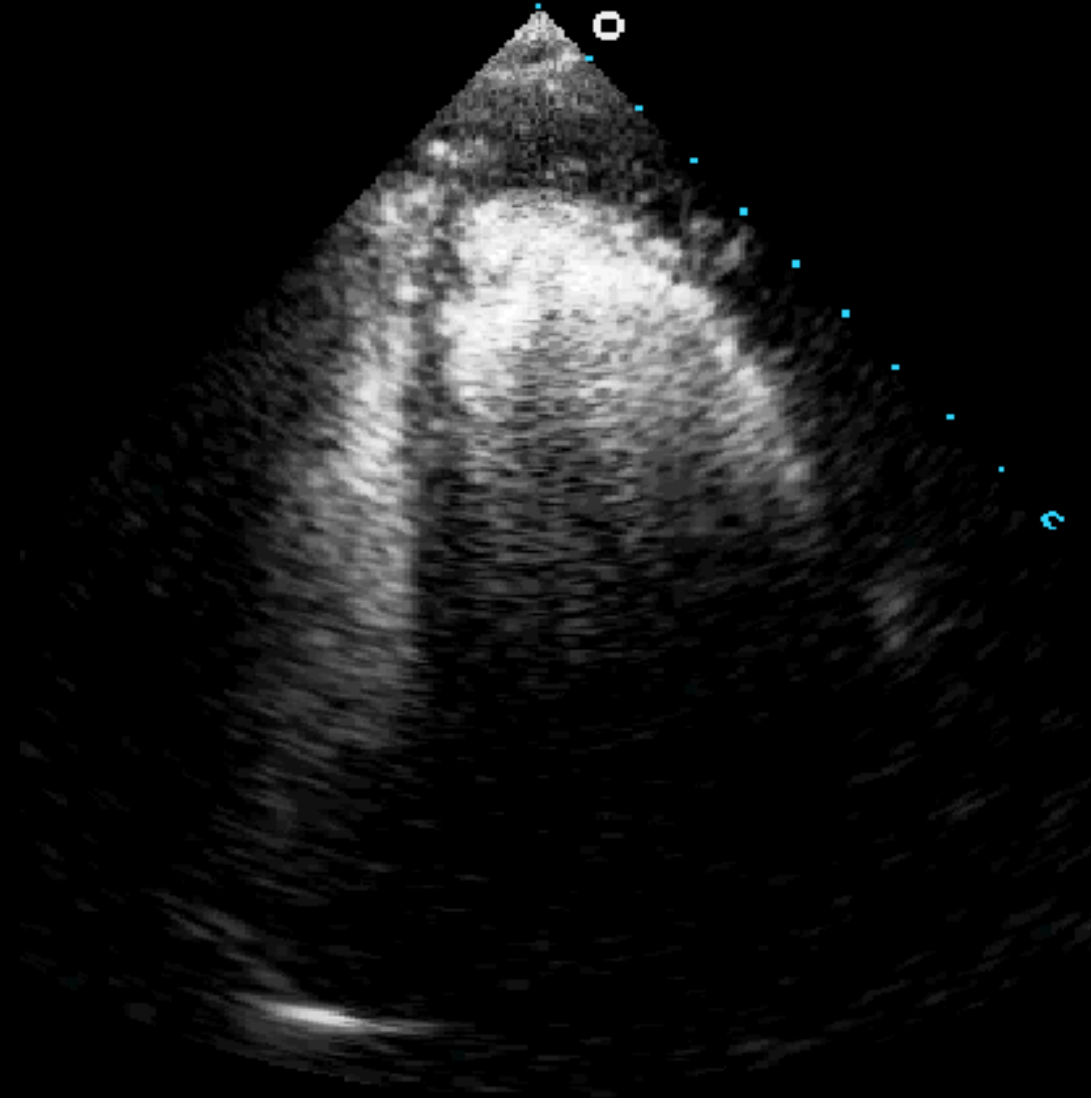

# REVERBERATION

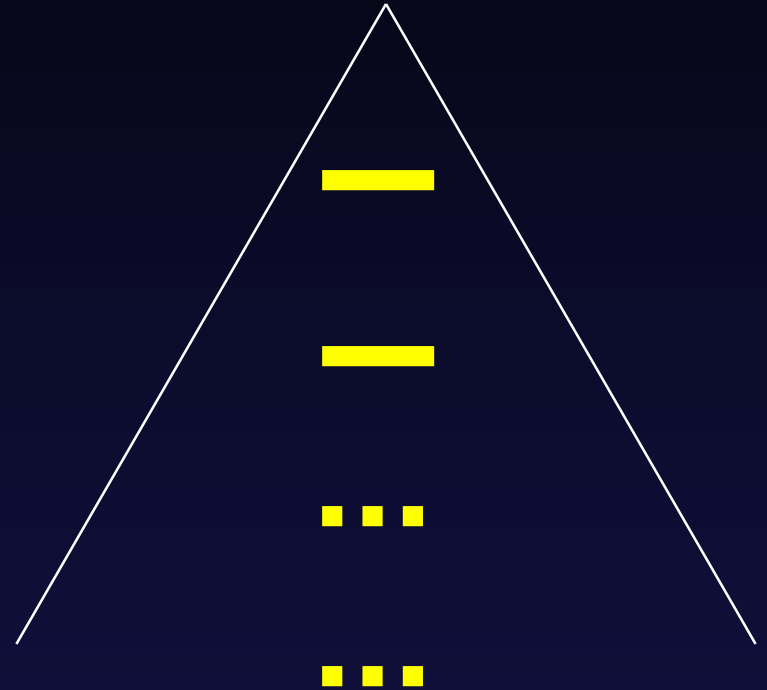
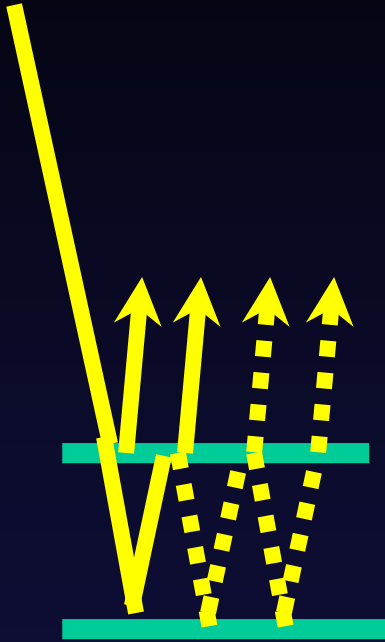

# REVERBERATION

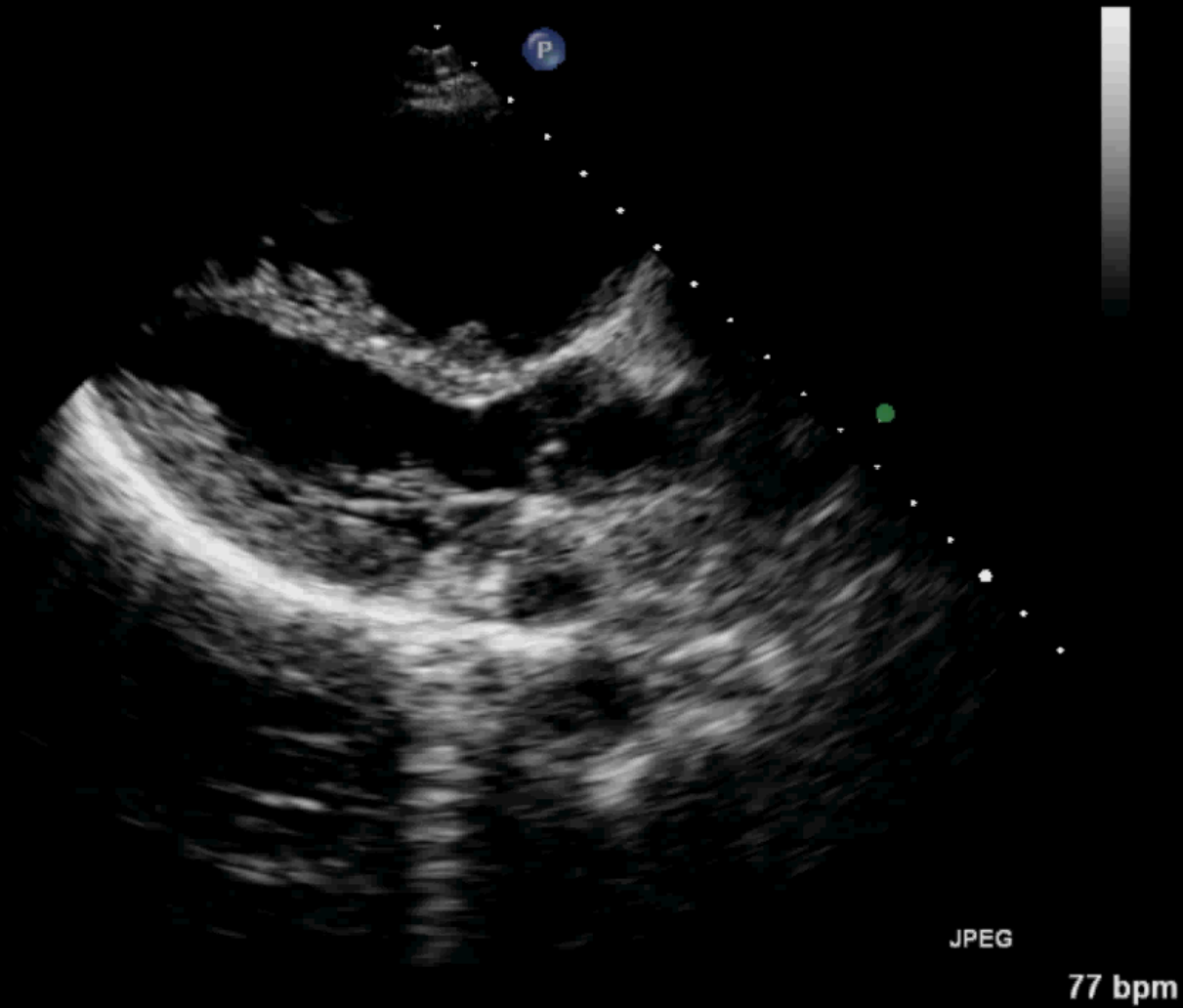

# Main Bang Artifact - Herbie

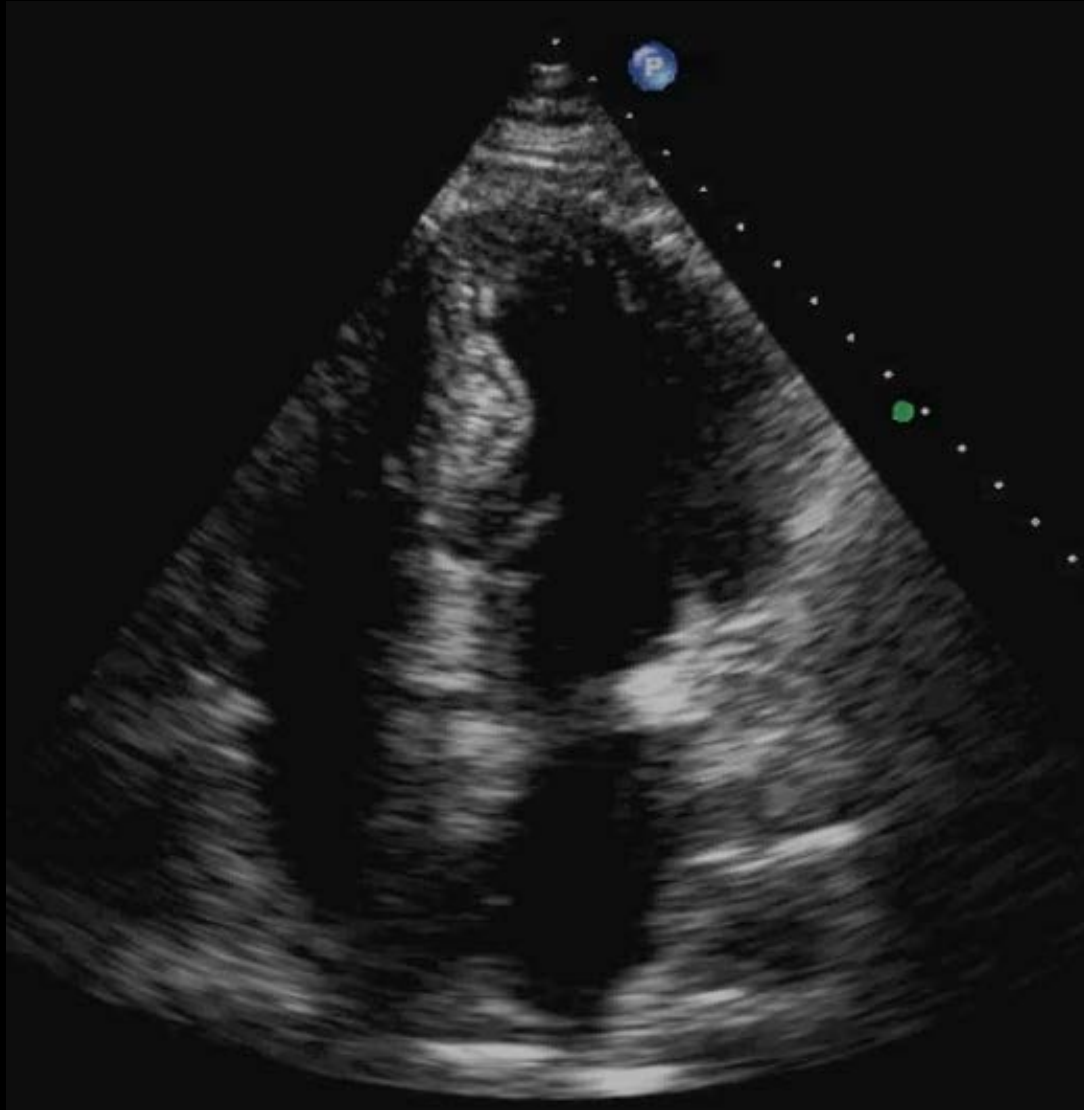



# ARTIFACTS?

---

- Change depth

# ARTIFACTS?

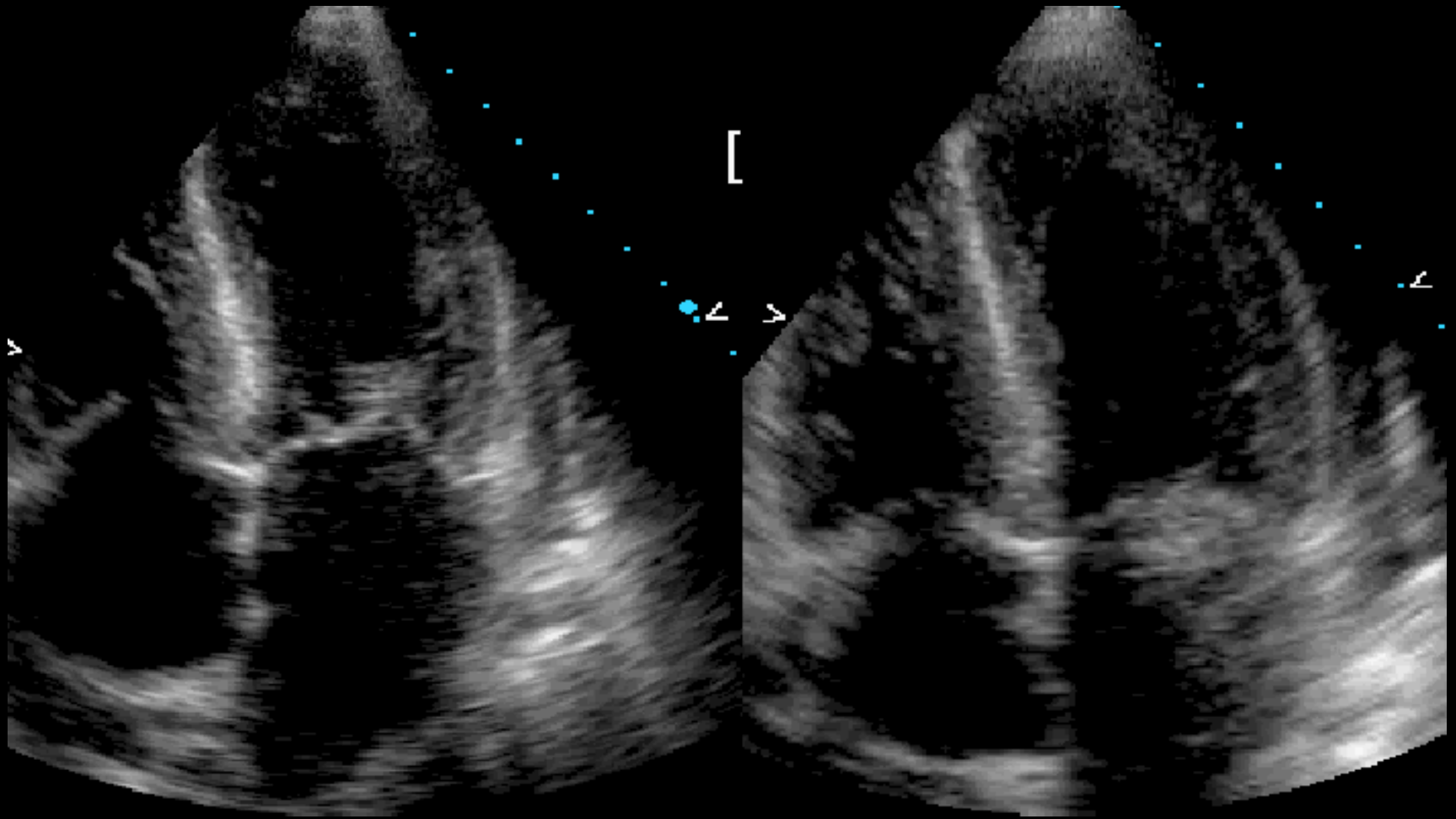

# ARTIFACTS?

---

- Change depth
- Change transducer frequency
- See in more than one view

# ARTIFACTS?

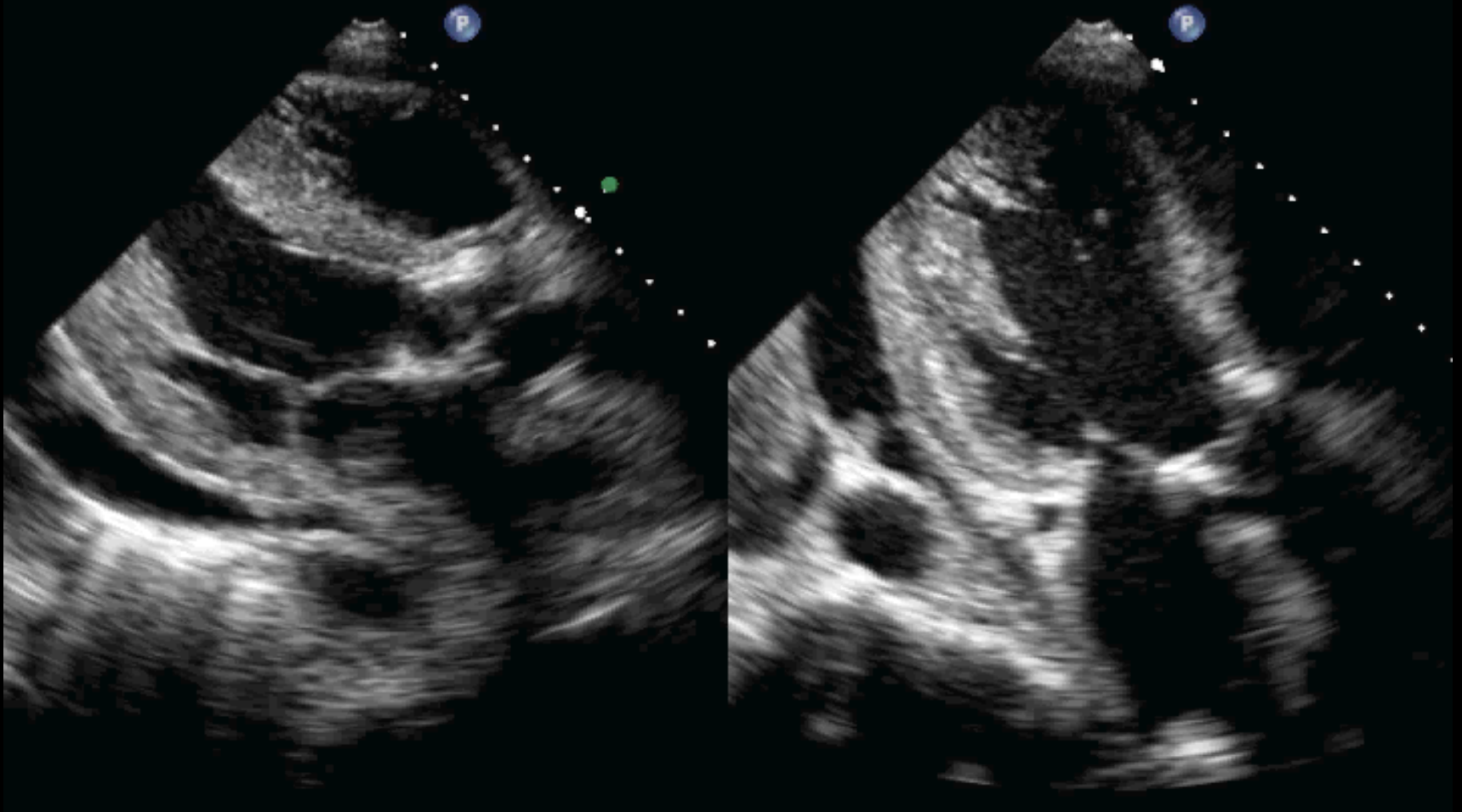

# COMET TAIL

---

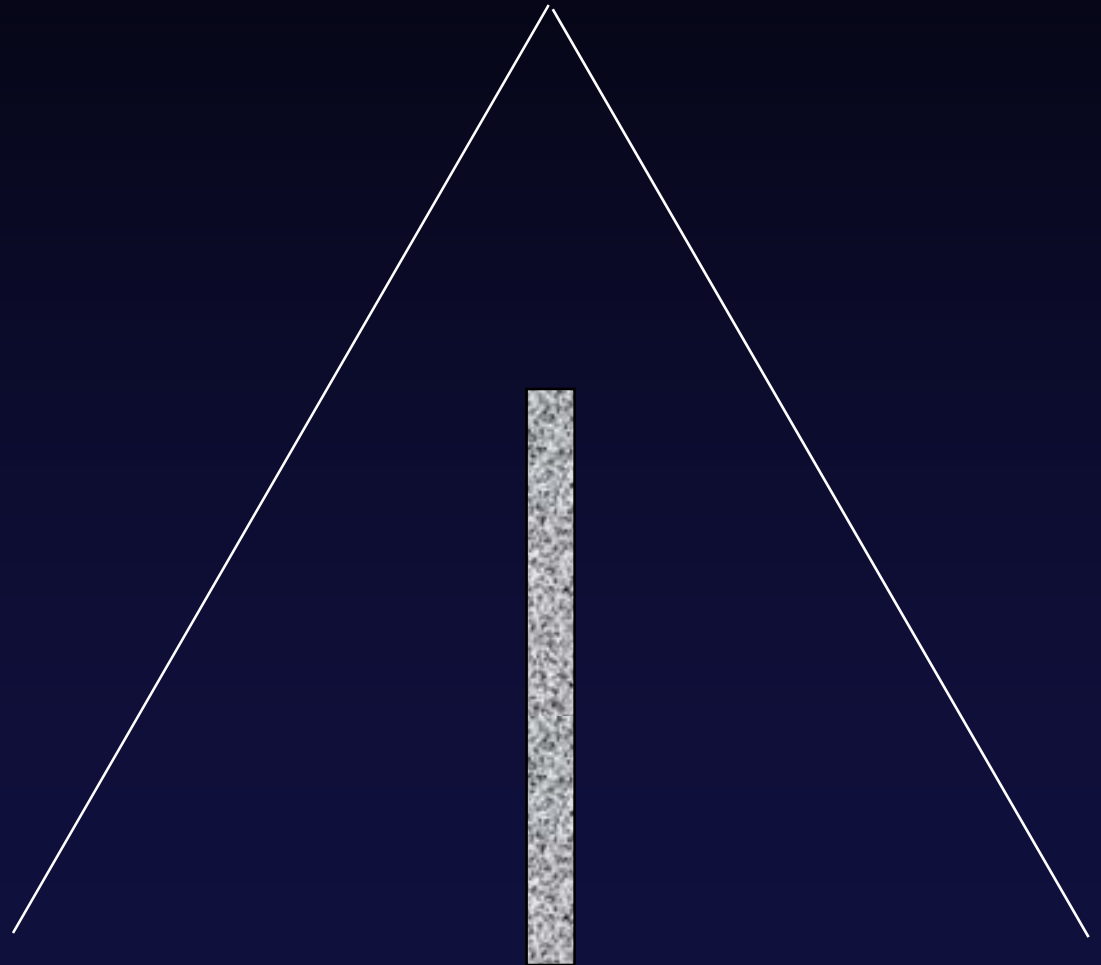

# GSW Upper Chest

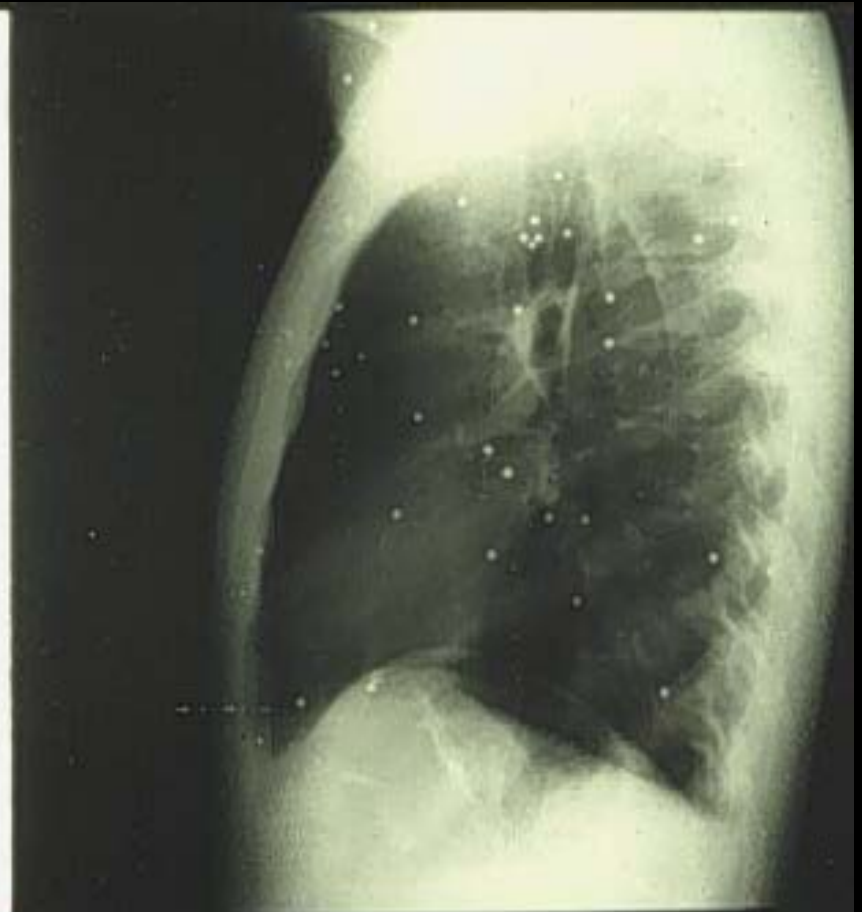
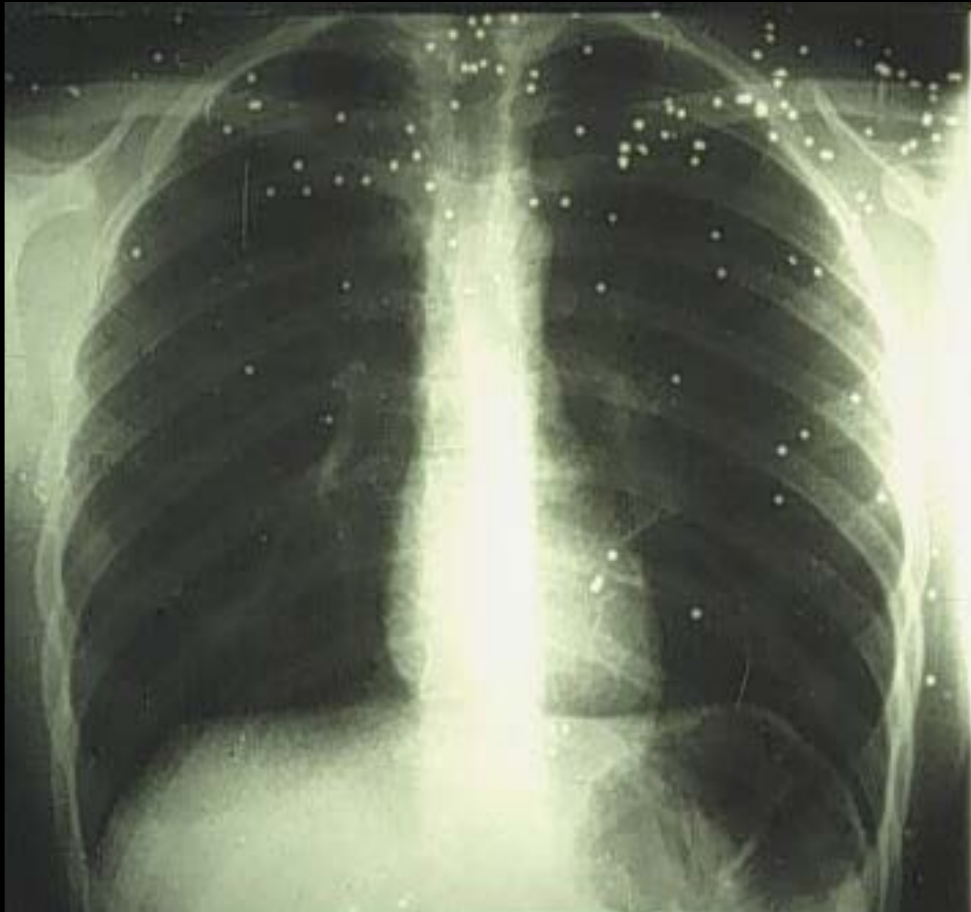

# Comet Tail Artifact

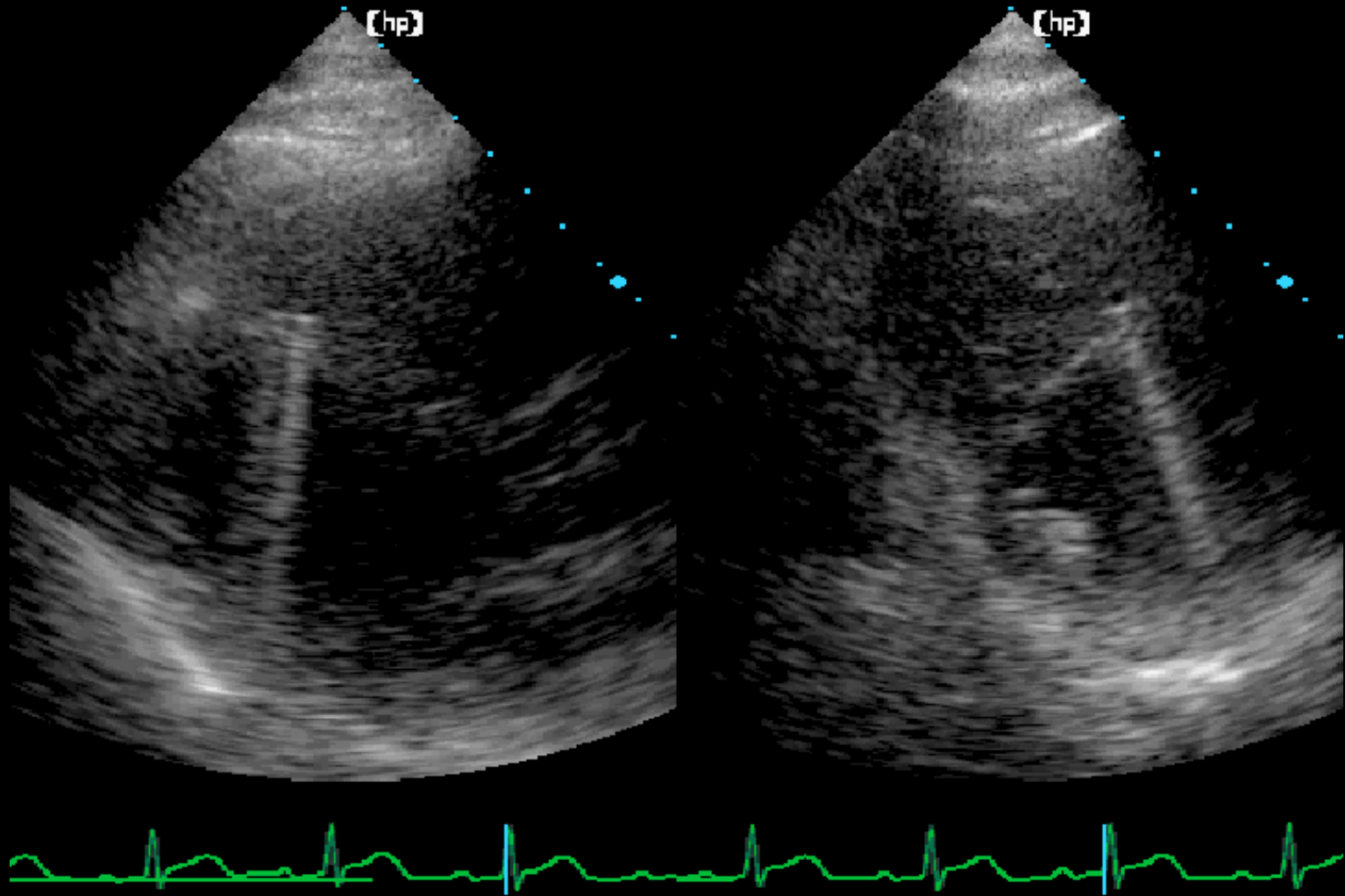

# Bioptome – Comet Tail

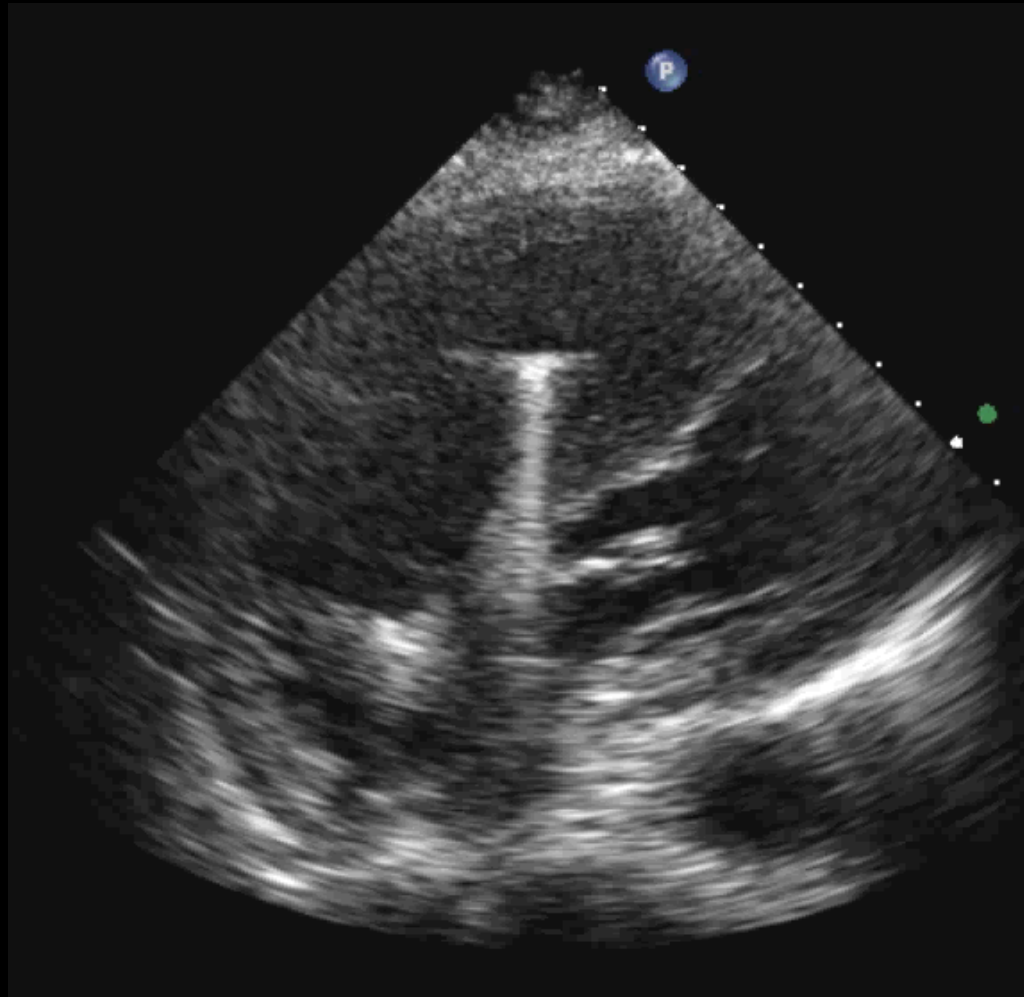



# St. Jude Valve

---



# Shadowing & Comet Tail

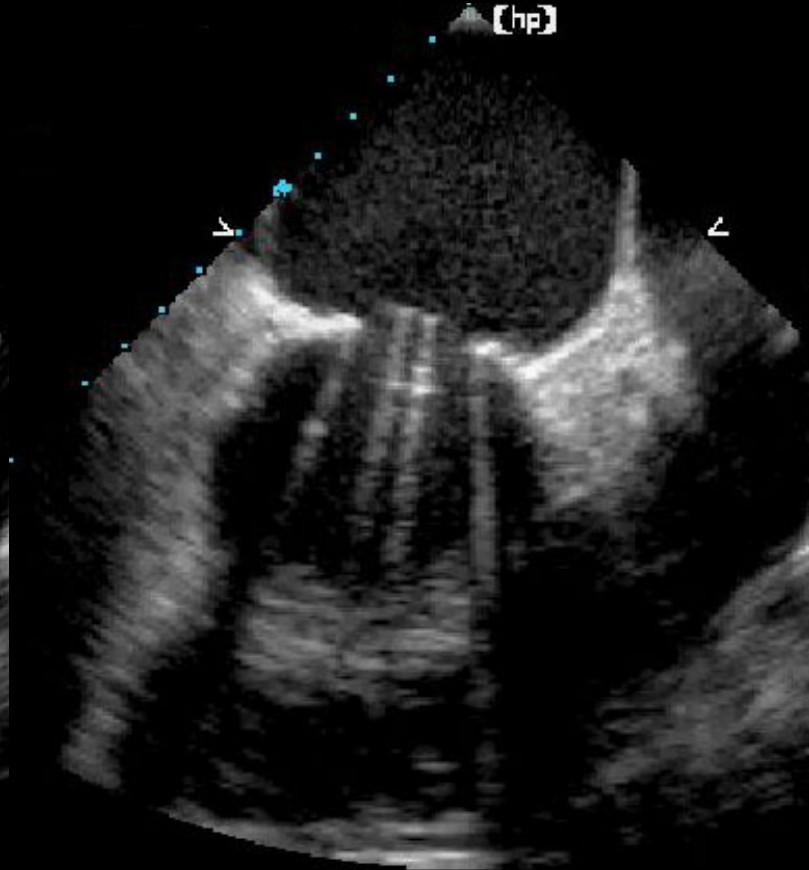
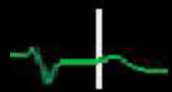
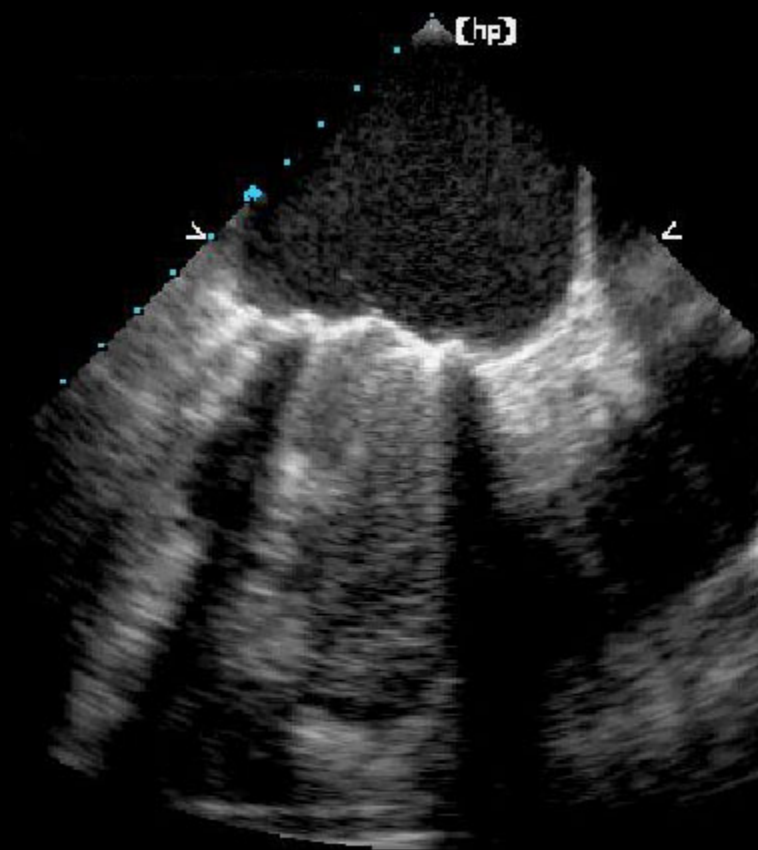

# Shadowing & Comet Tail

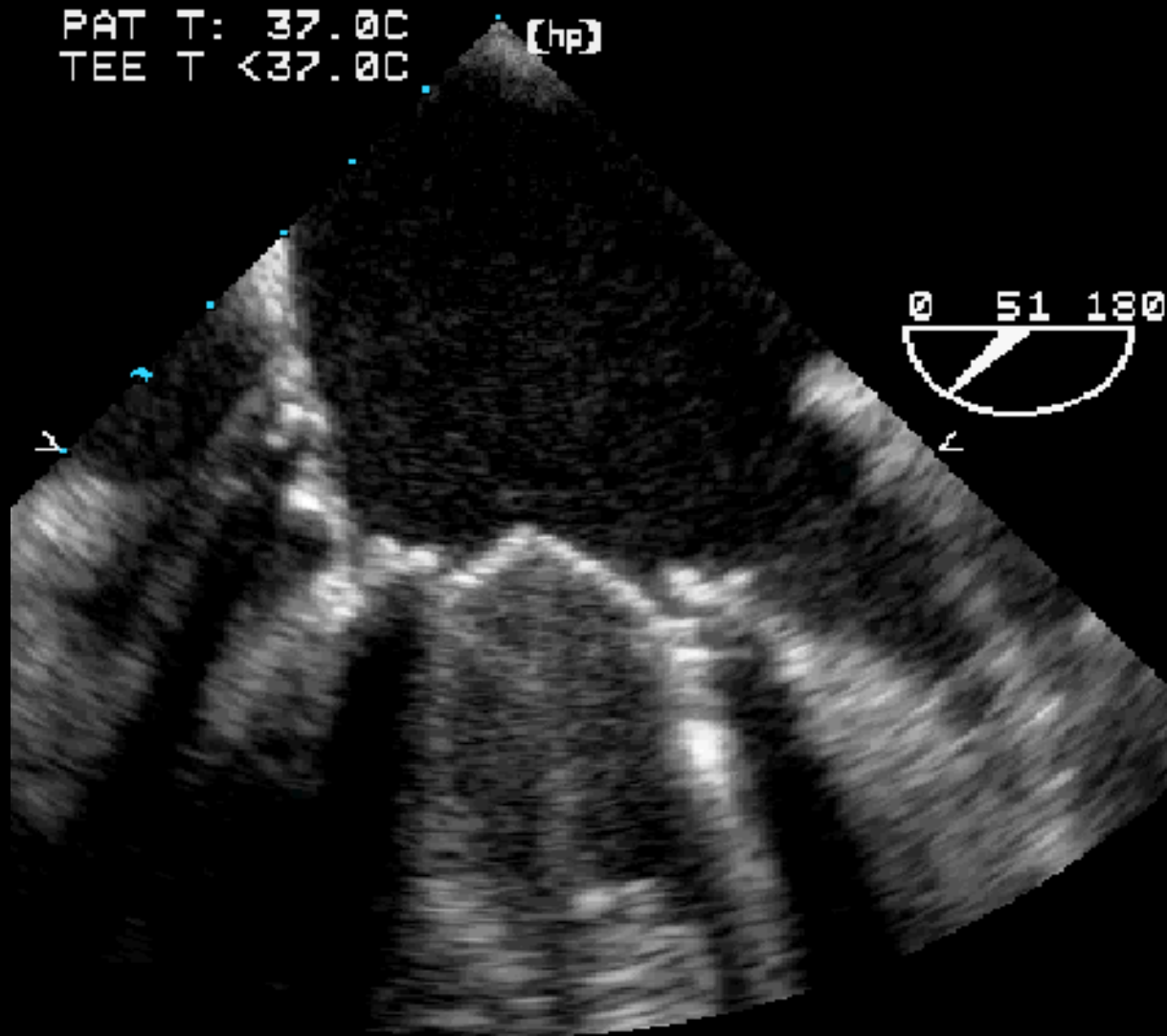

# ARTIFACTS – My Classification

---

- Difficult

- easy identify

- but explaining??

- I'm sorry

- Can be applied to dating

# Edge Shadow Artifact

- a hypoechoic region appearing beneath the edge of a curved structure

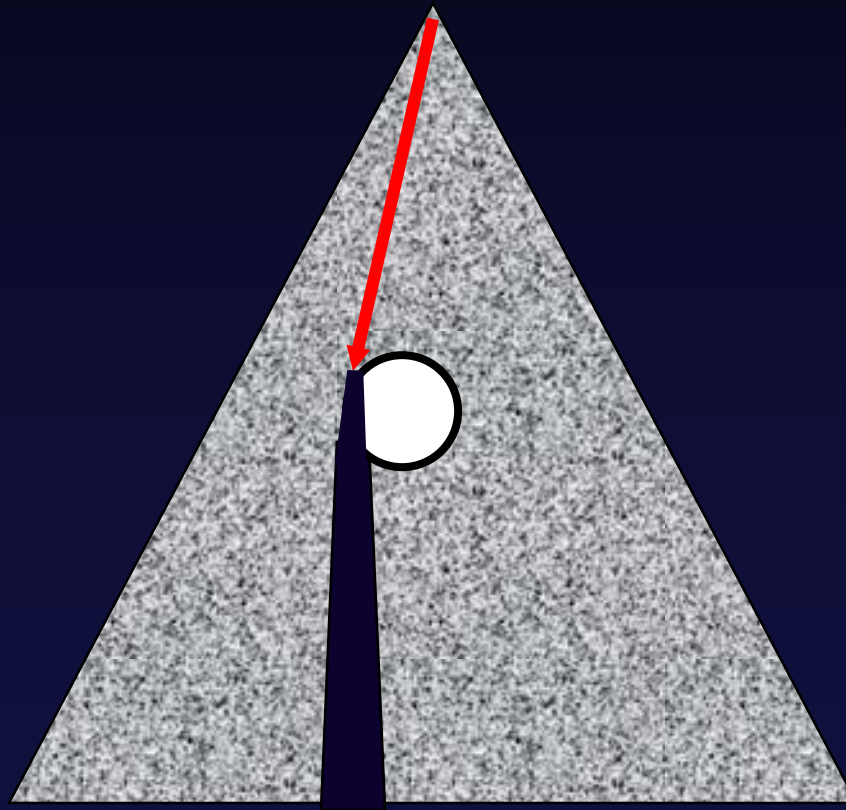

# Edge Shadow Artifact

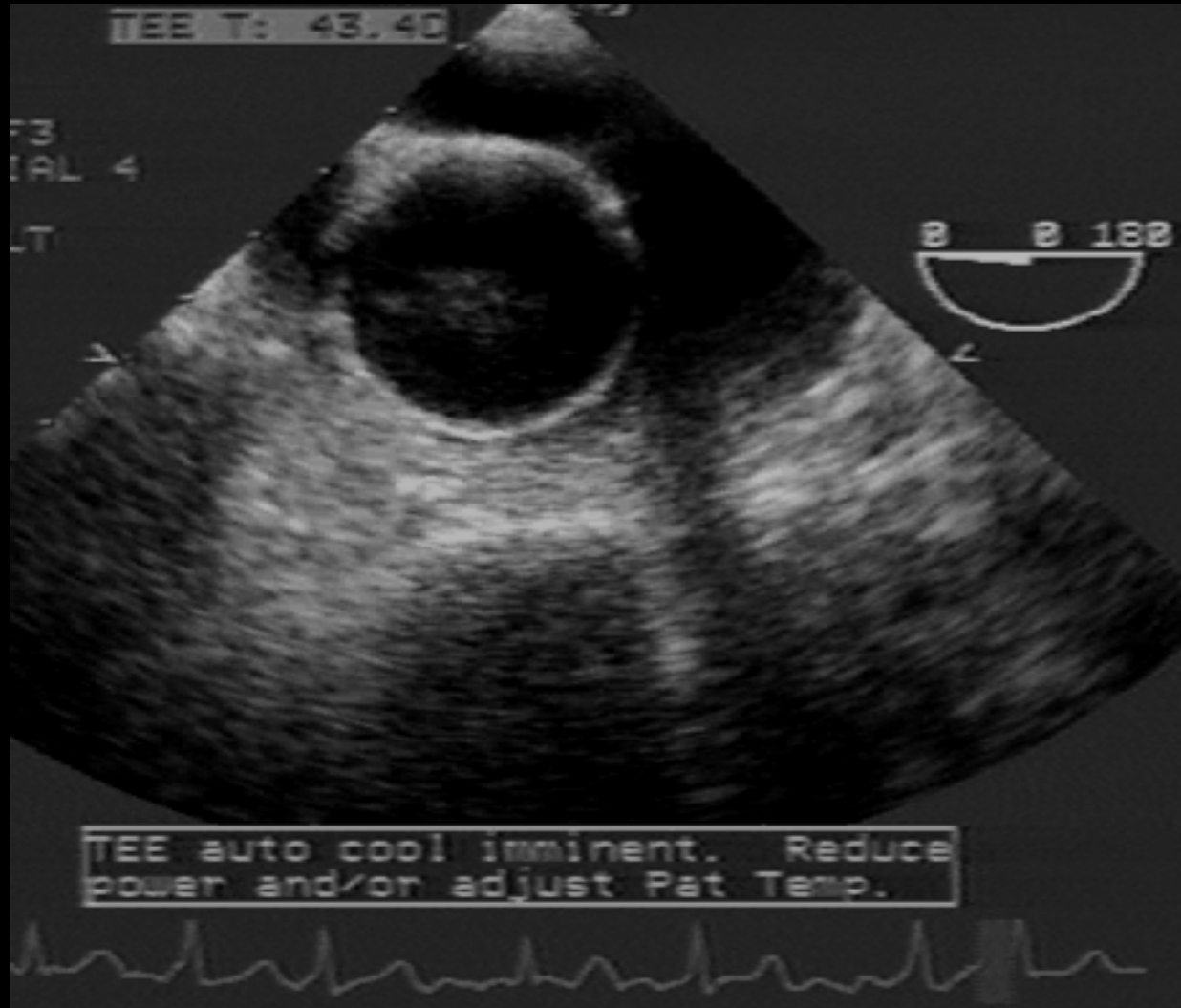

# Side Lobes – Grating Lobes

- sound directed off-axis
- 2<sup>nd</sup> copy of reflector along side of true anatomy

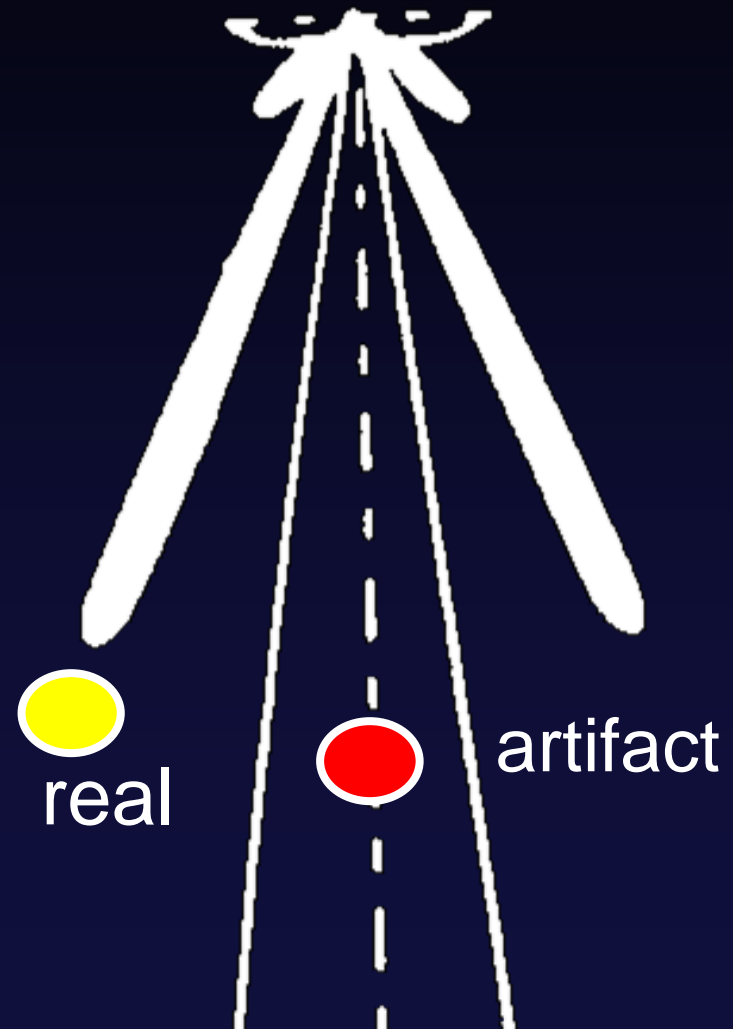

# Side Lobes – Grating Lobes

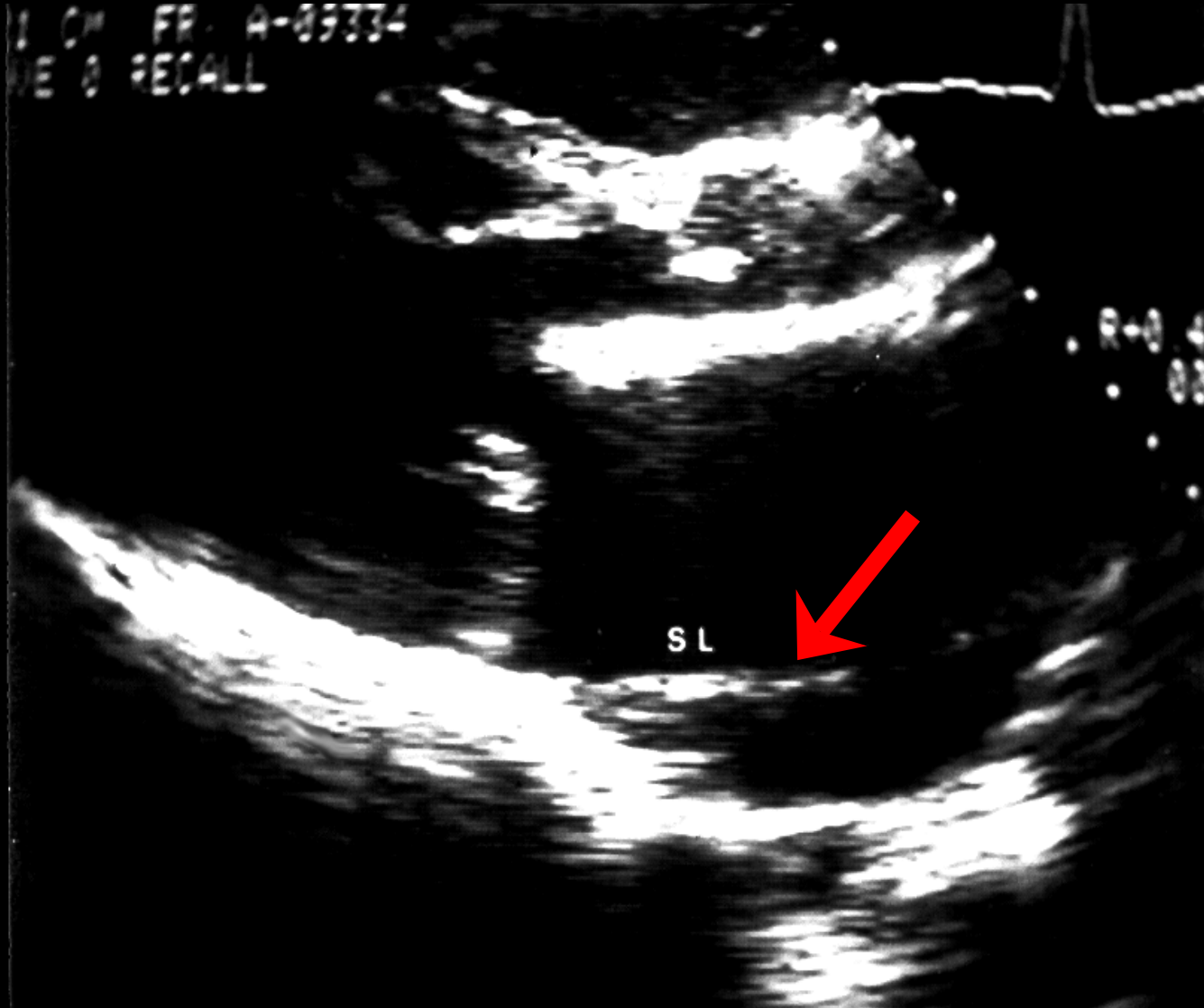



1 CM FR. A-09334  
VE 0 RECALL

R-0 4  
00

SL

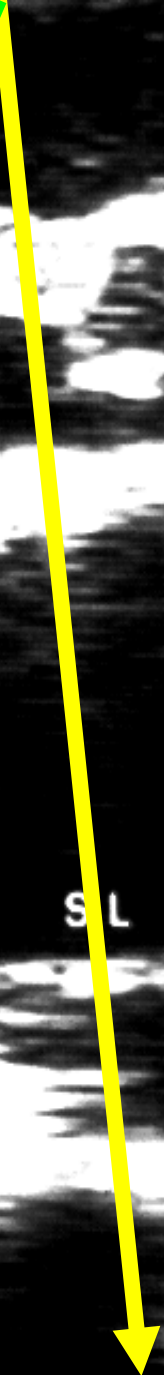
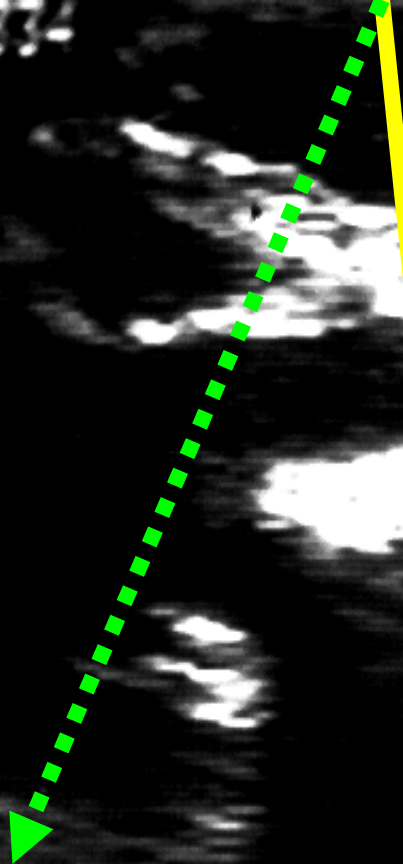

# Grating Lobe

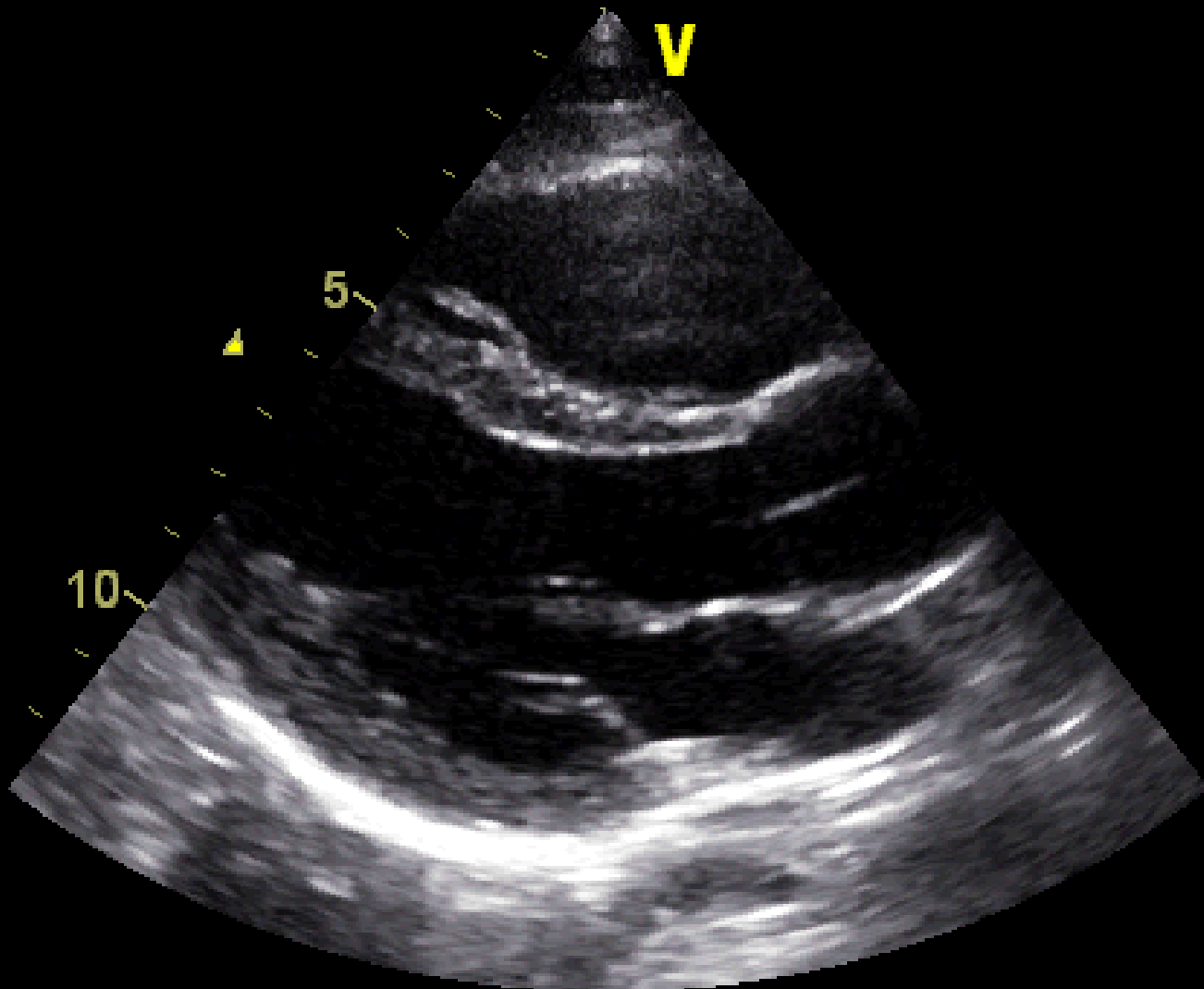

# Grating Lobe

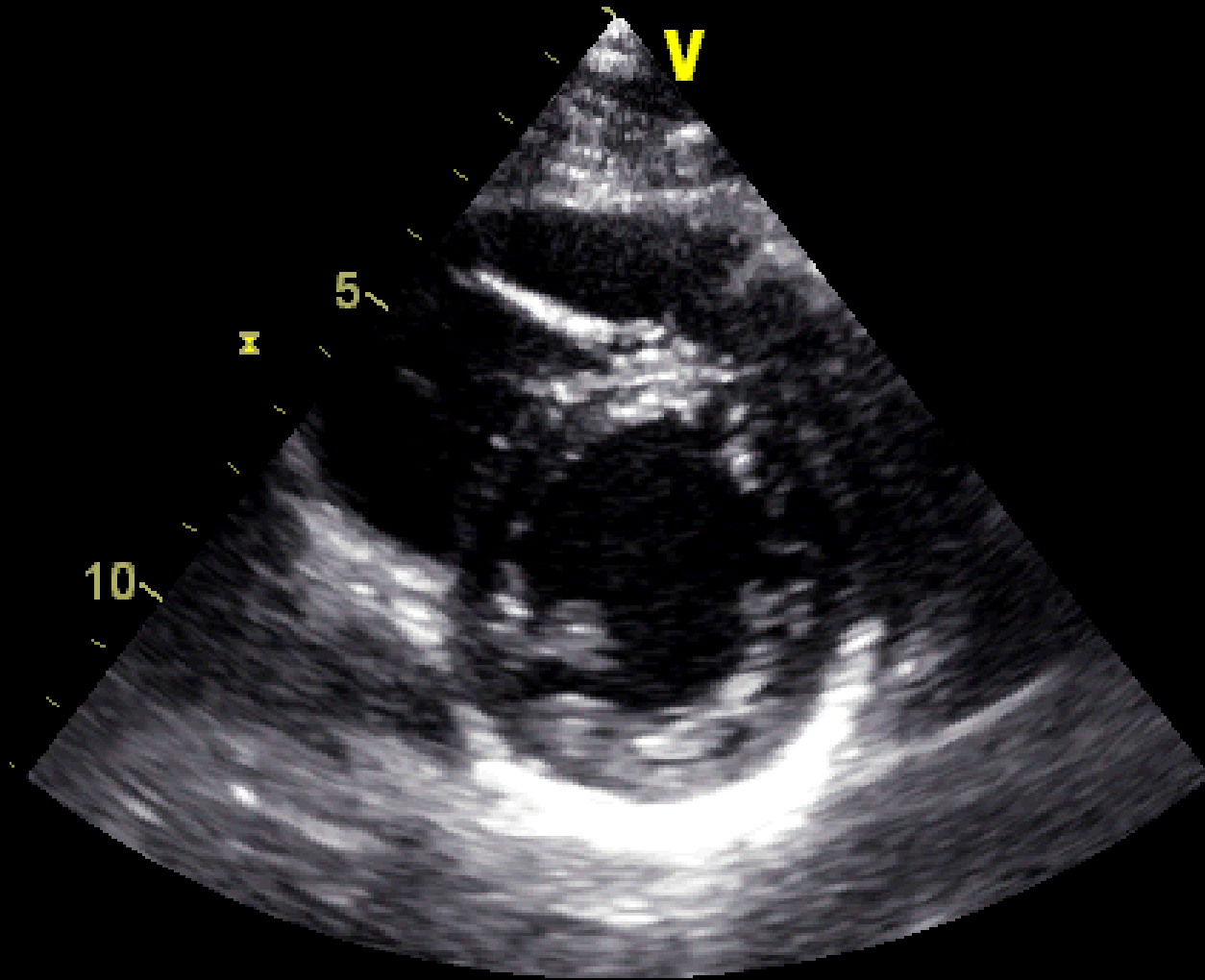

# Cor Triatriatum

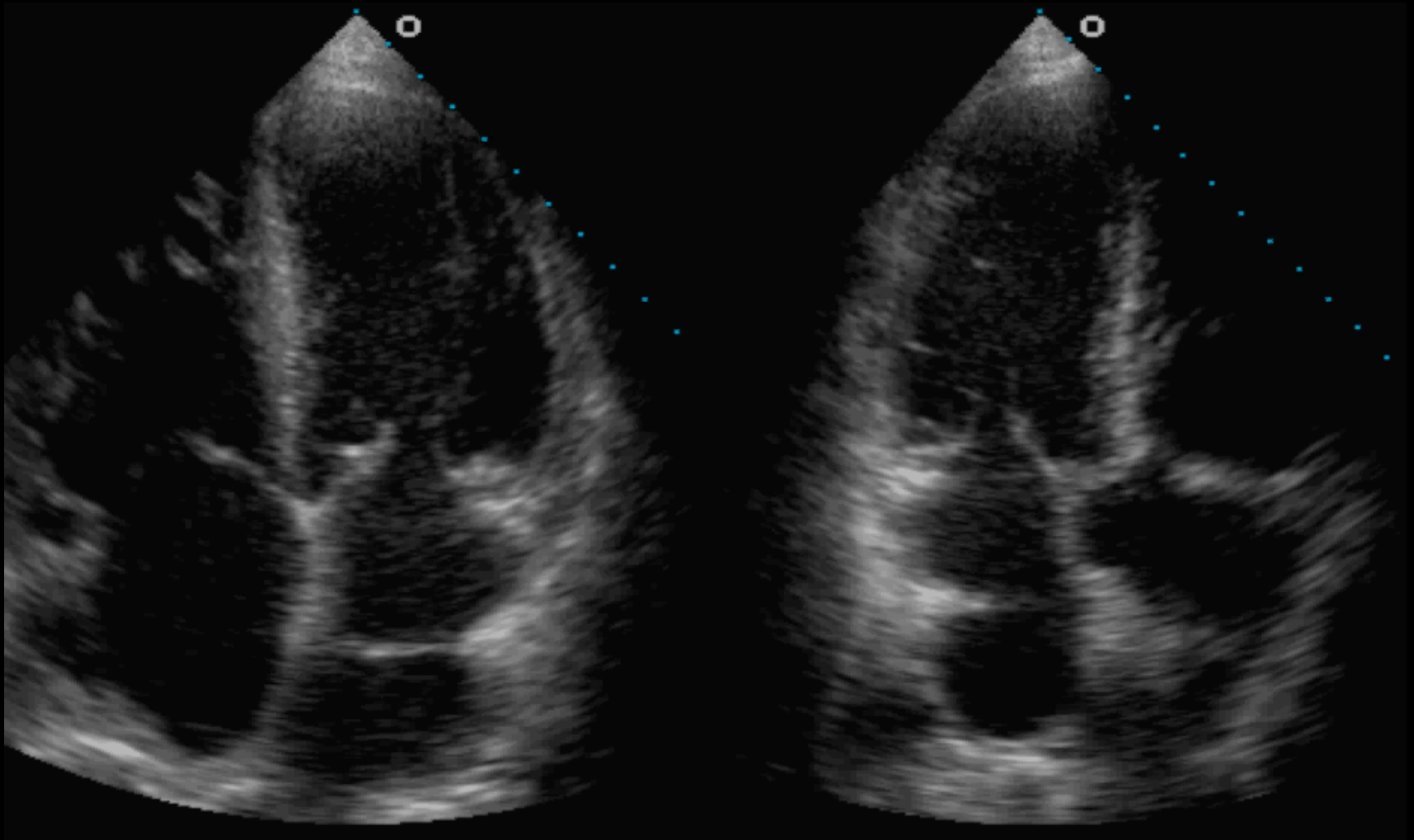

# Cor Triatriatum???

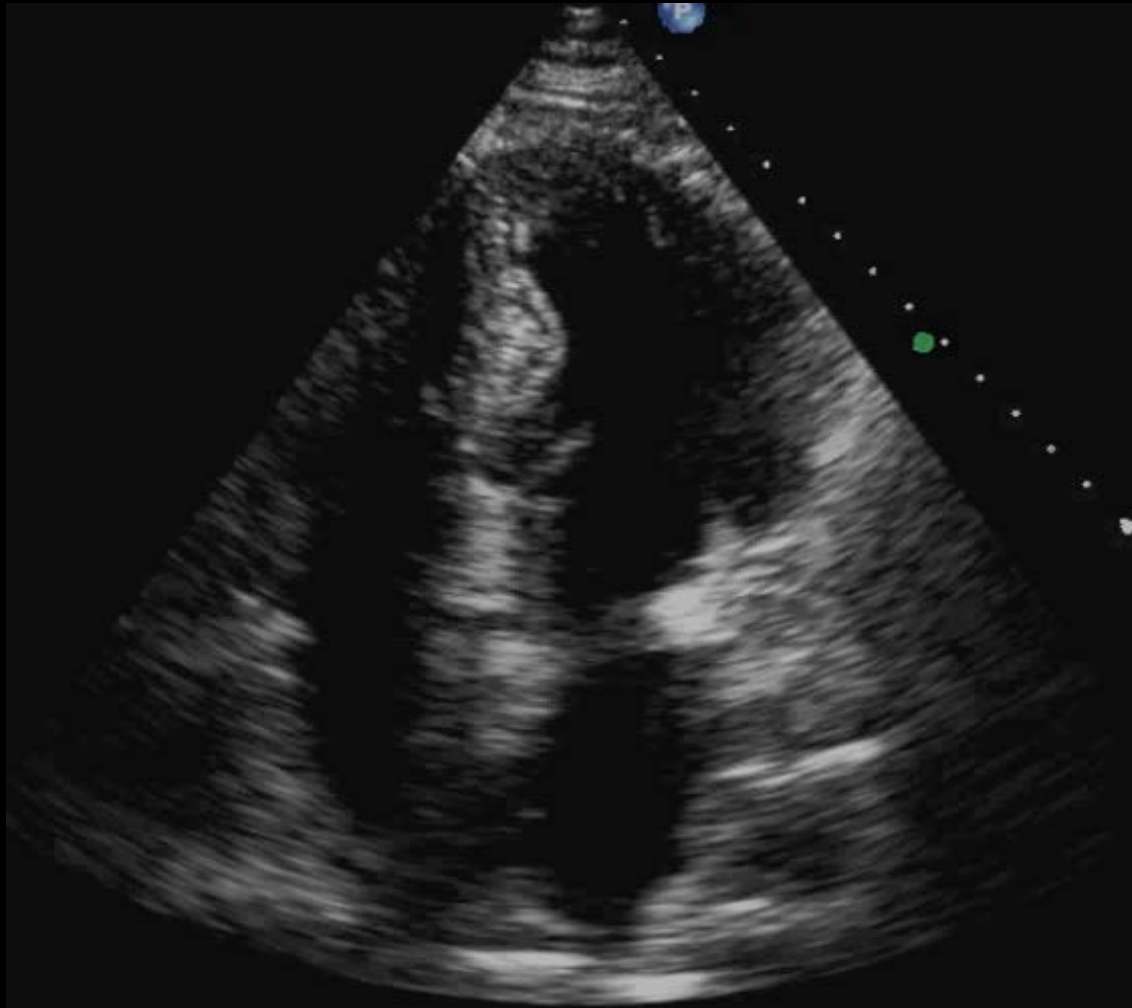

# SPEED ERRORS

- when sound travels at speeds other than 1,540 m/s, reflectors are placed at incorrect depths
- when speed is greater than 1,540 reflectors appear too shallow on the image
- when speed is less than 1,540 reflectors appear too deep on the image



# Rib or Lung Interference

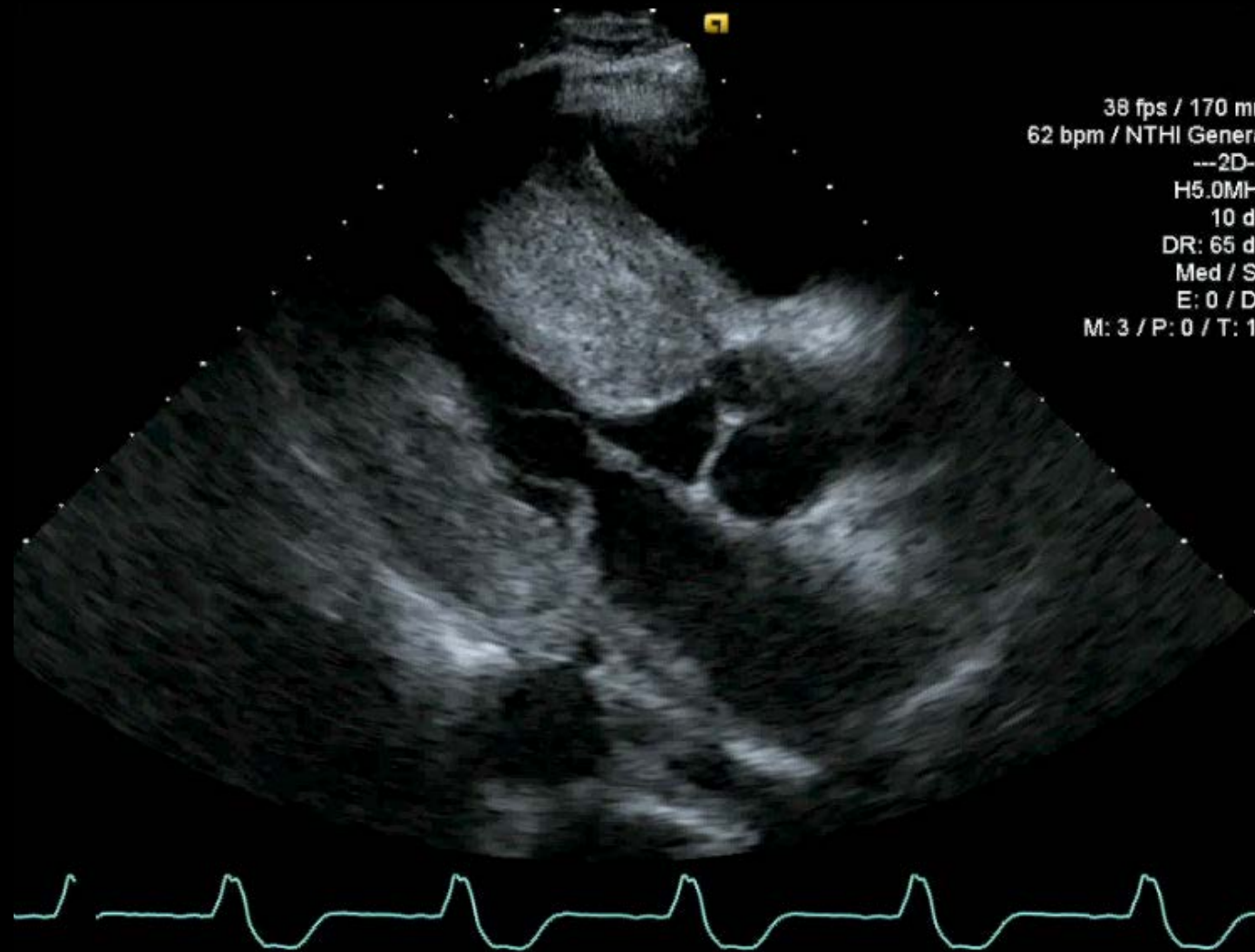

# Starr-Edwards MVR

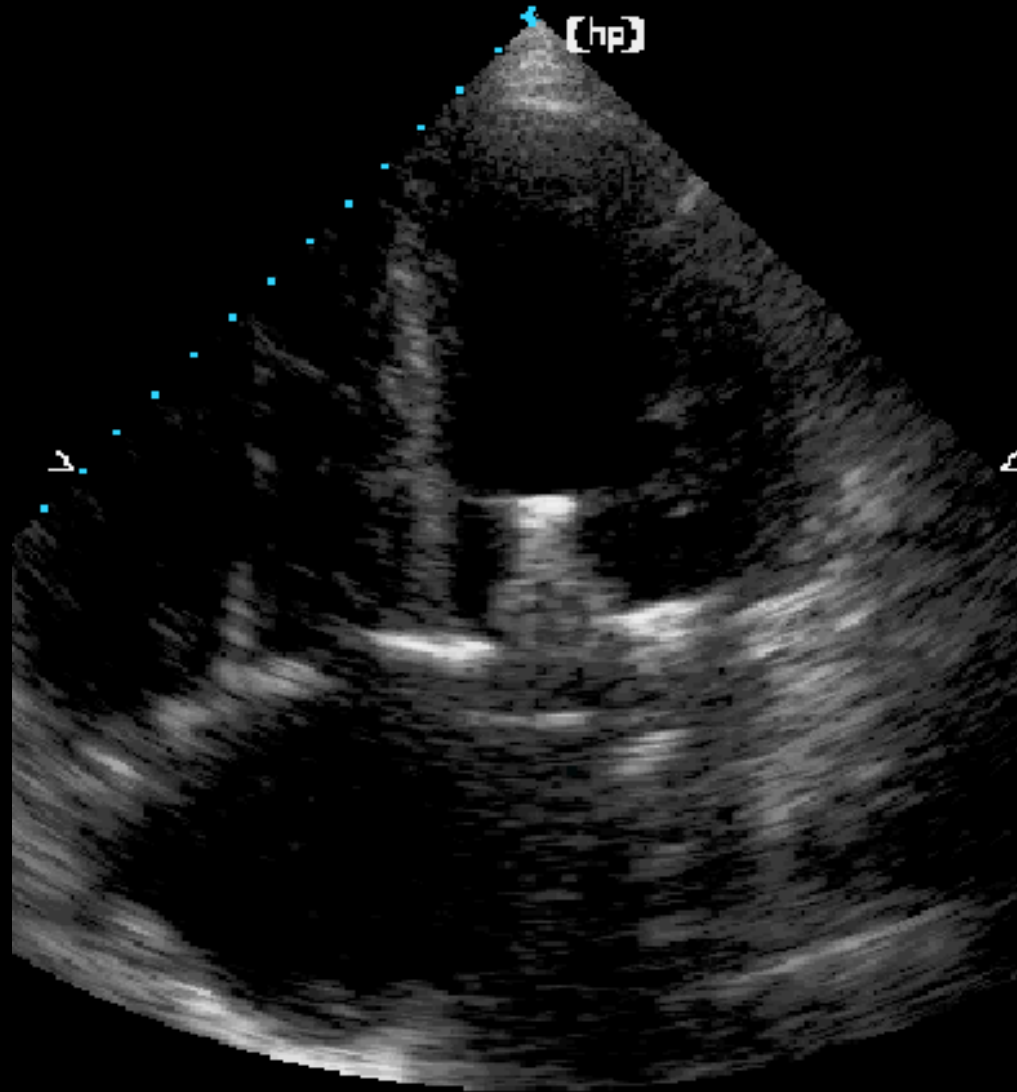



# Starr-Edwards Valve

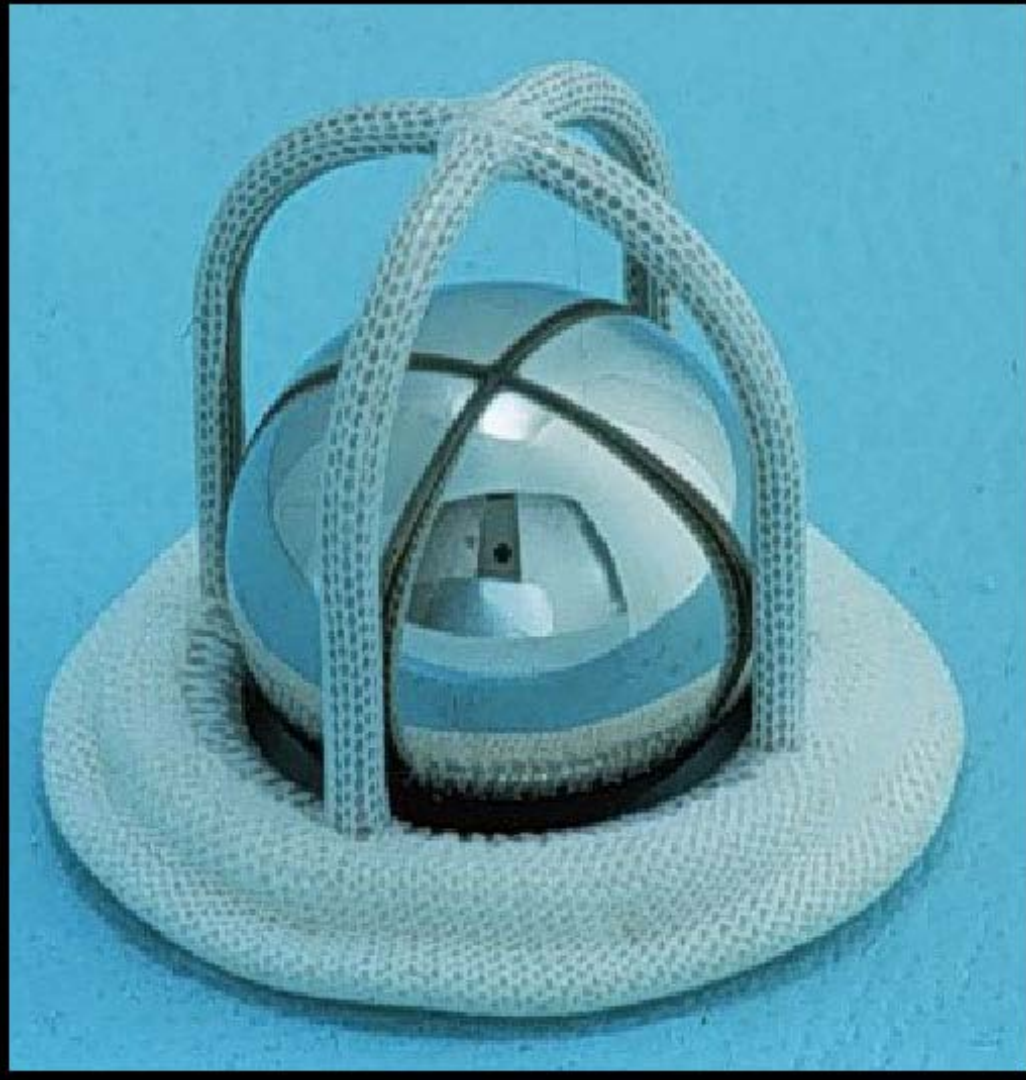

# Starr-Edwards MVR

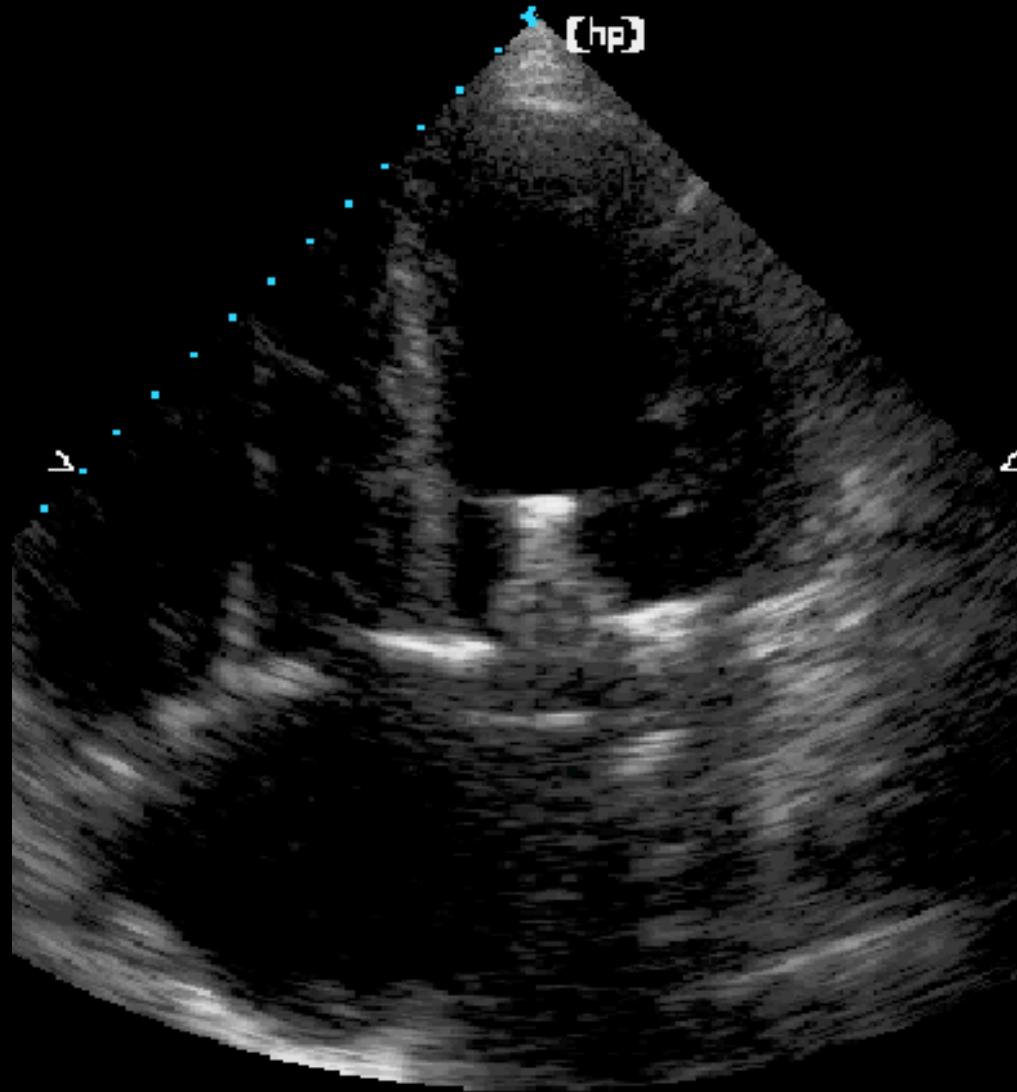

# MIRROR IMAGE

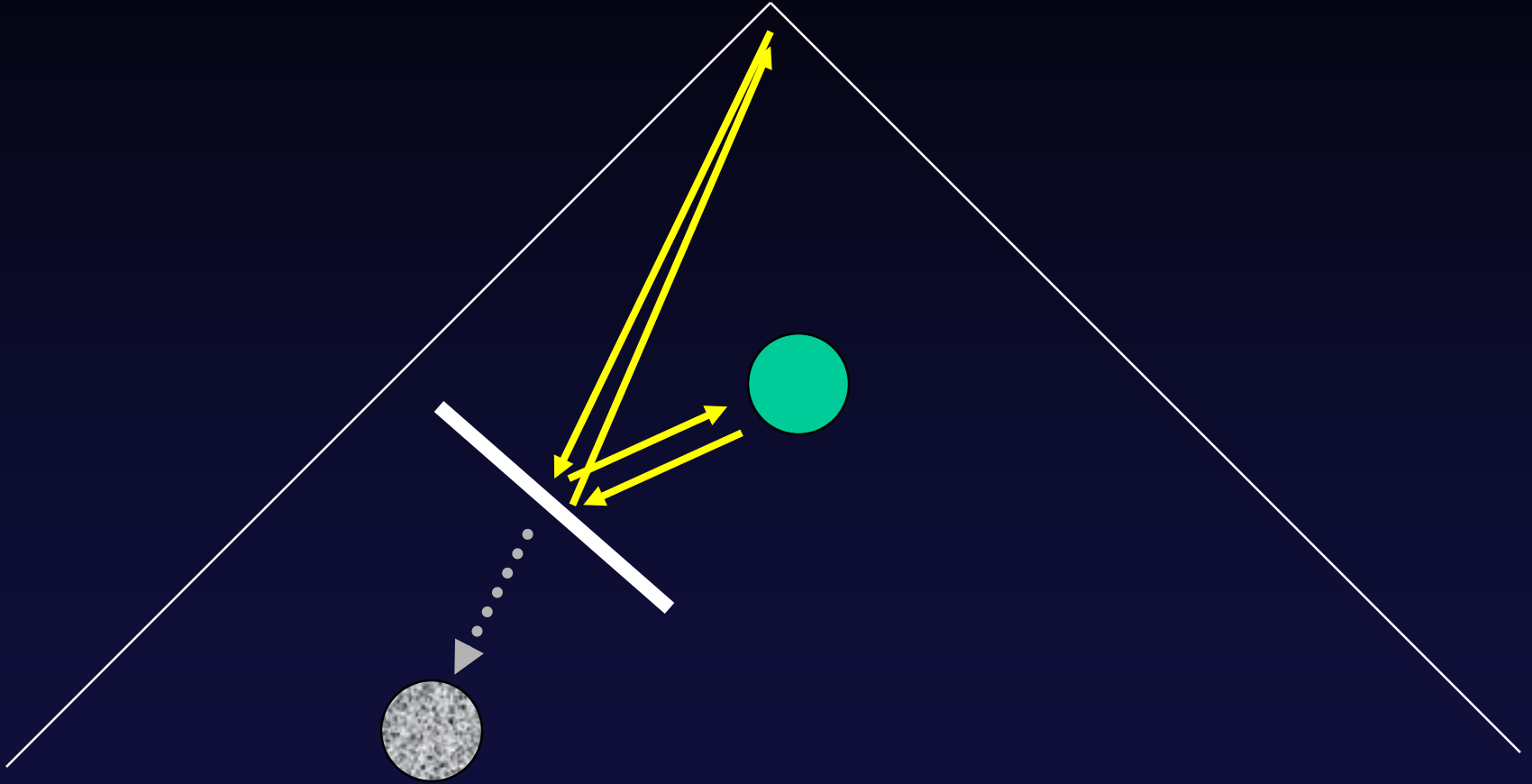

# MIRROR IMAGE

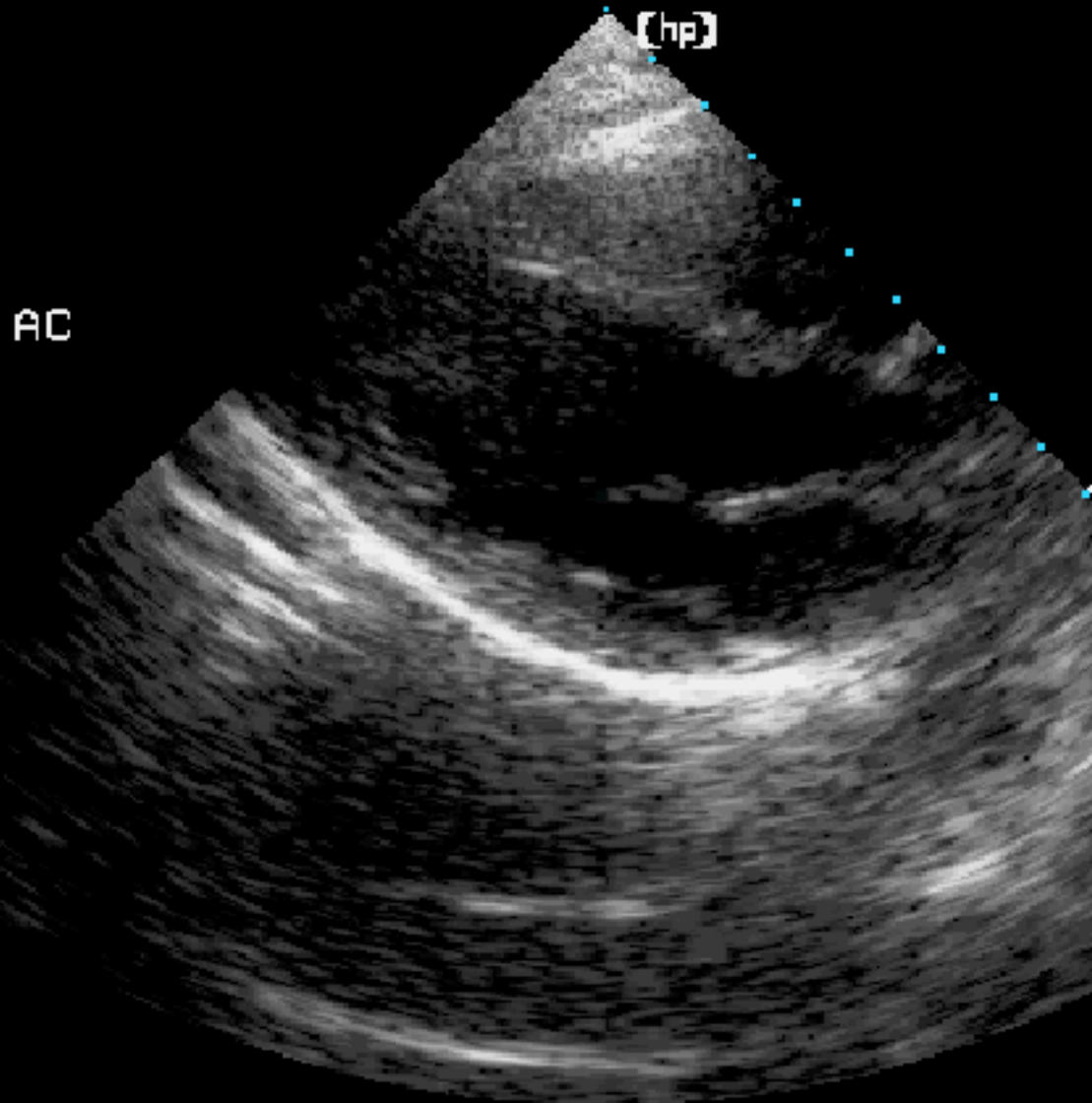

# MIRROR IMAGE

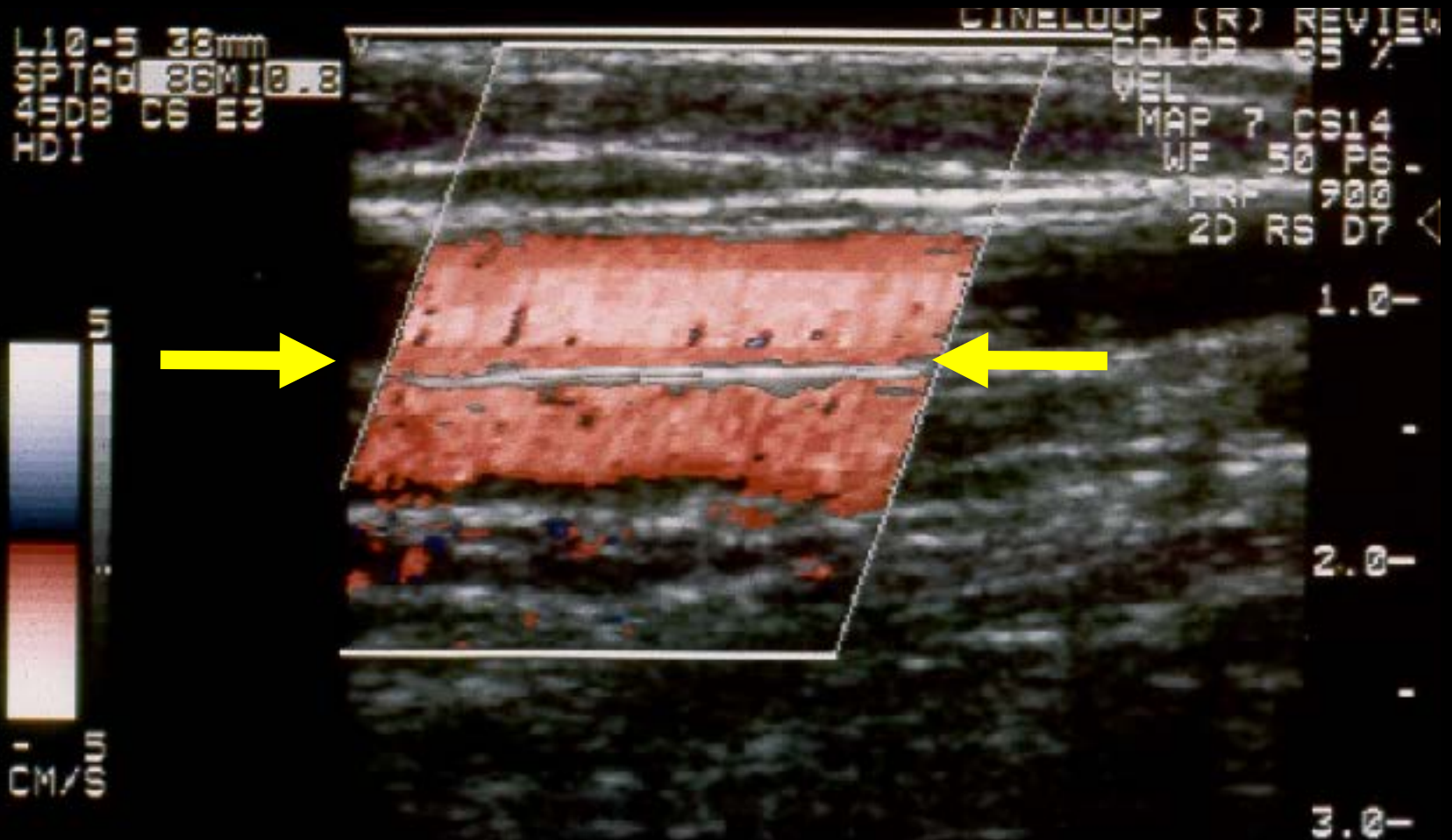

# REFRACTION

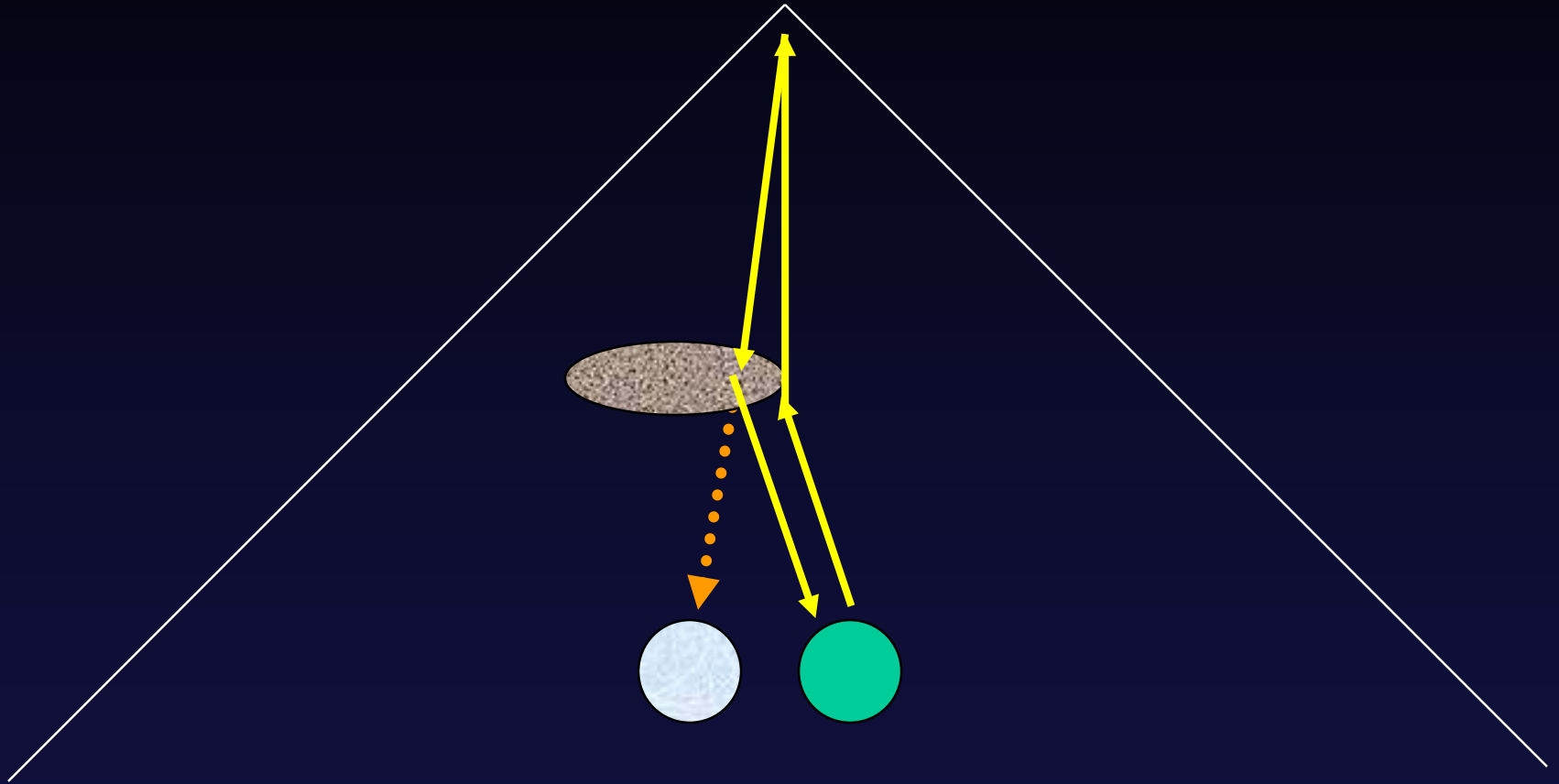

# Double Ao - Refraction

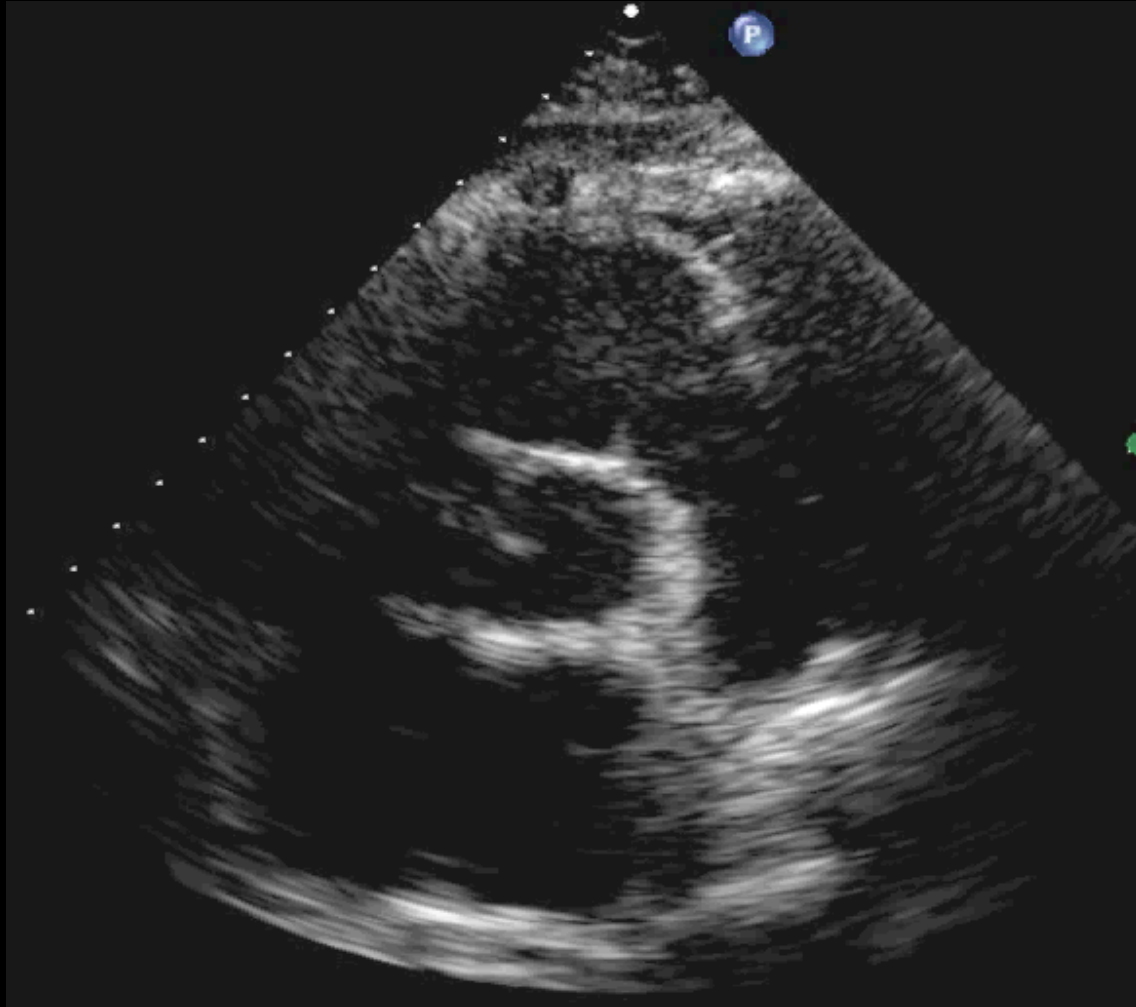

# Double Ao - Refraction

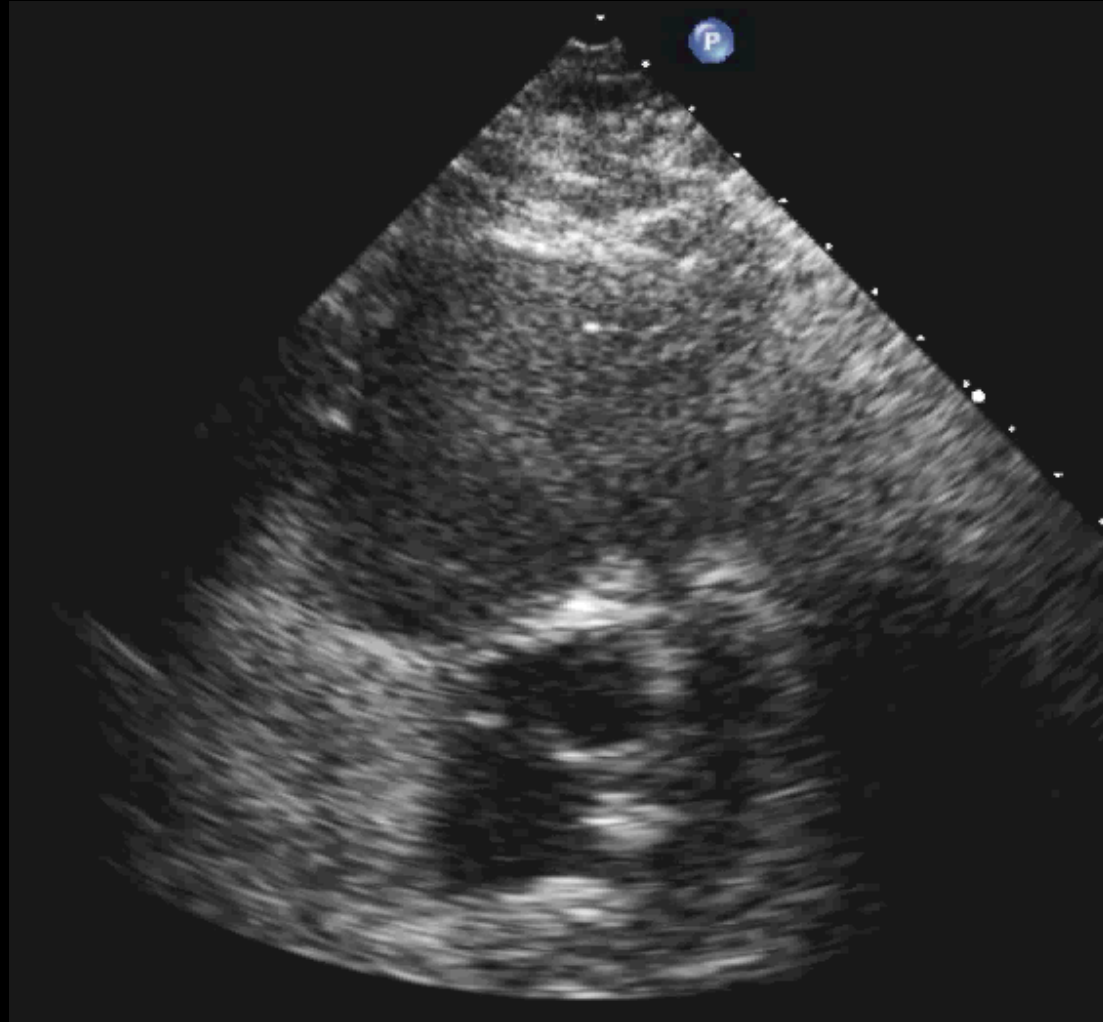



# Double LV - Refraction



# DOPPLER ARTIFACTS

- pulsating vessel walls and moving structures (heart) can create small Doppler shifts – clutter
- color flash or ghosting appears in early systole due to heart motion
- wall filters eliminate color from small Doppler shifts that arise from structure motion

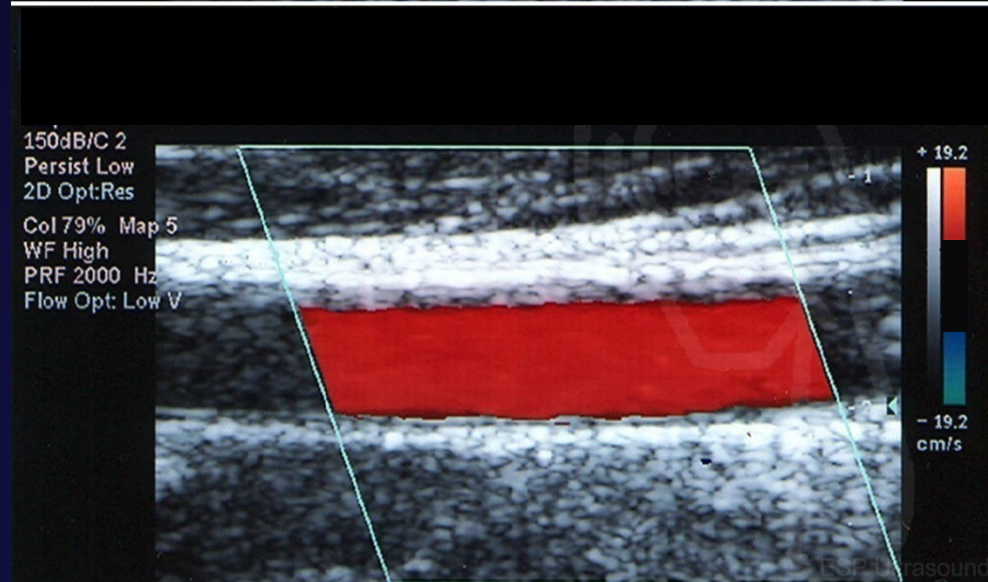
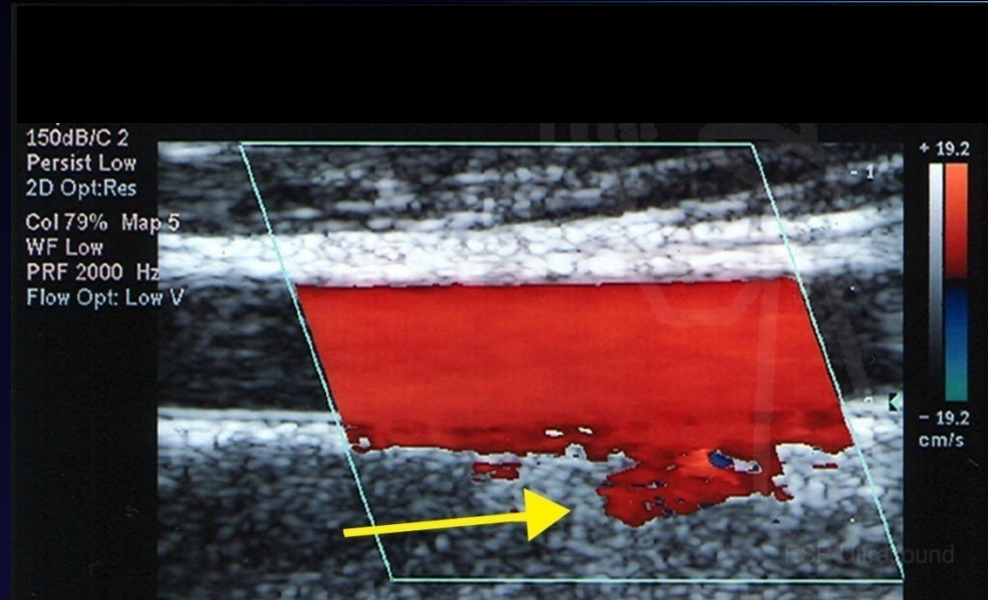

# Ghosting Artifact

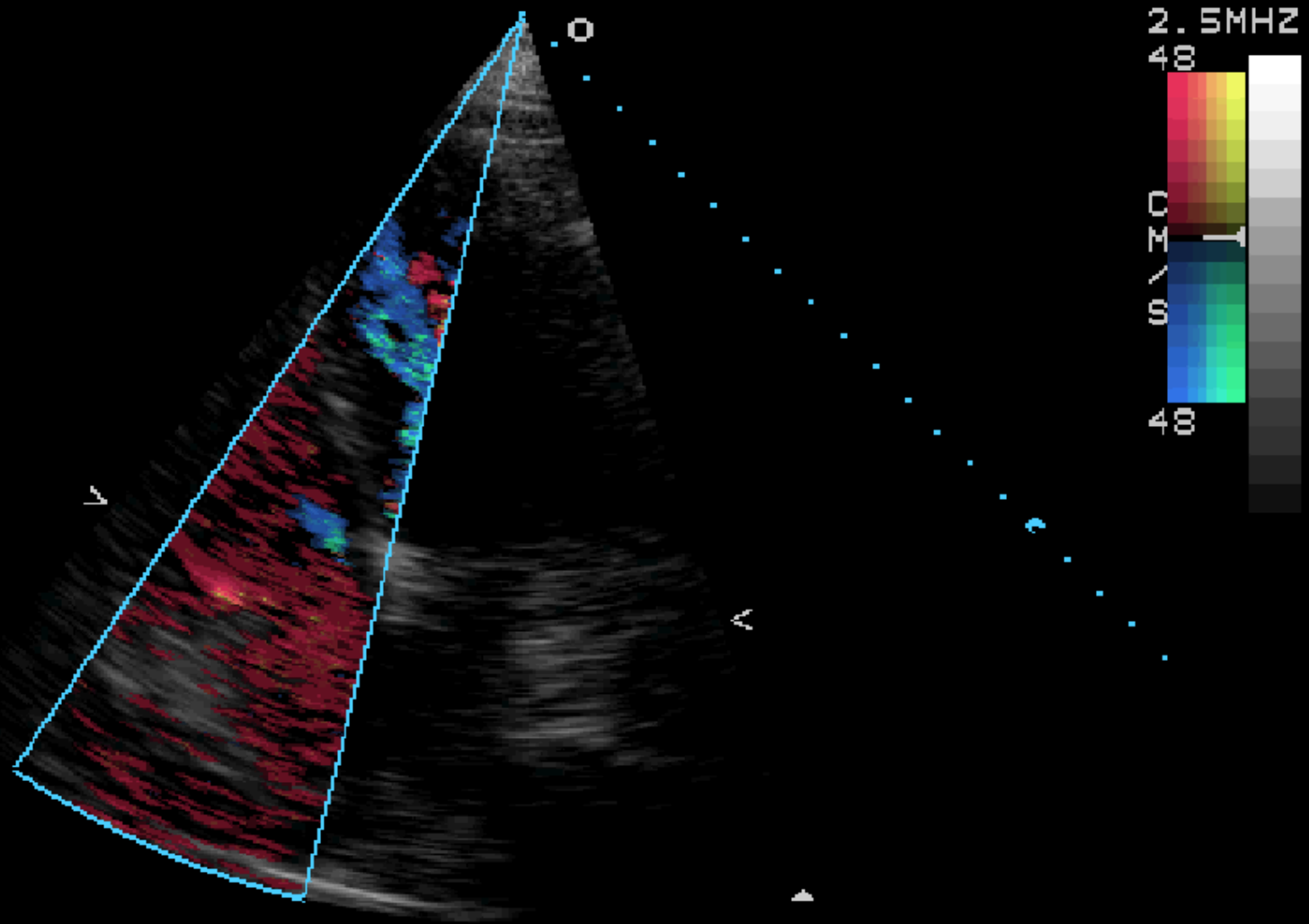

# Ghosting Artifact

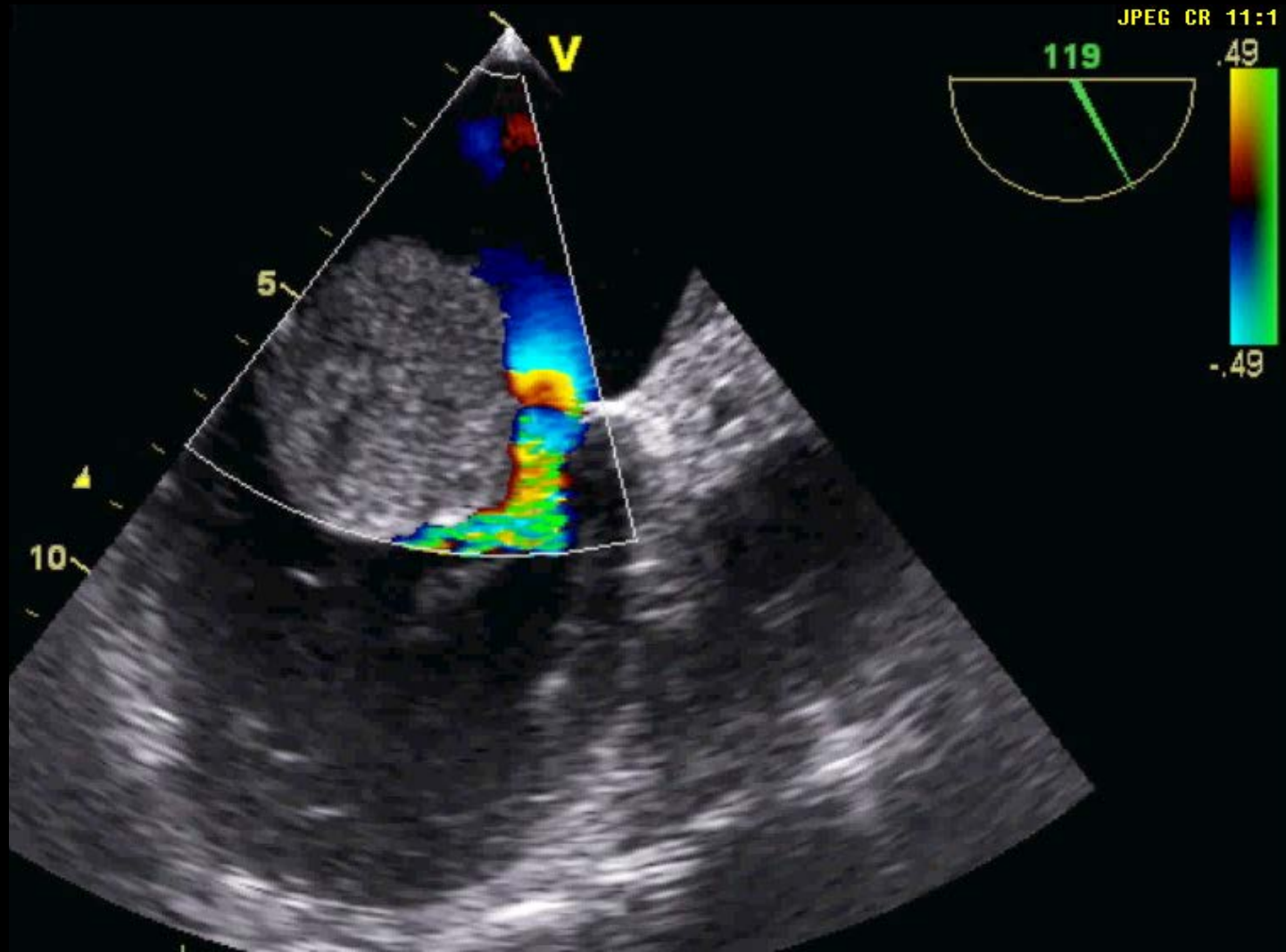

# ARTIFACTS – My Classification

---

- Easy
- Difficult
- Impossible
  - Weird things not explained by physics
  - (Don't mention dating / women)

# Breast Implant

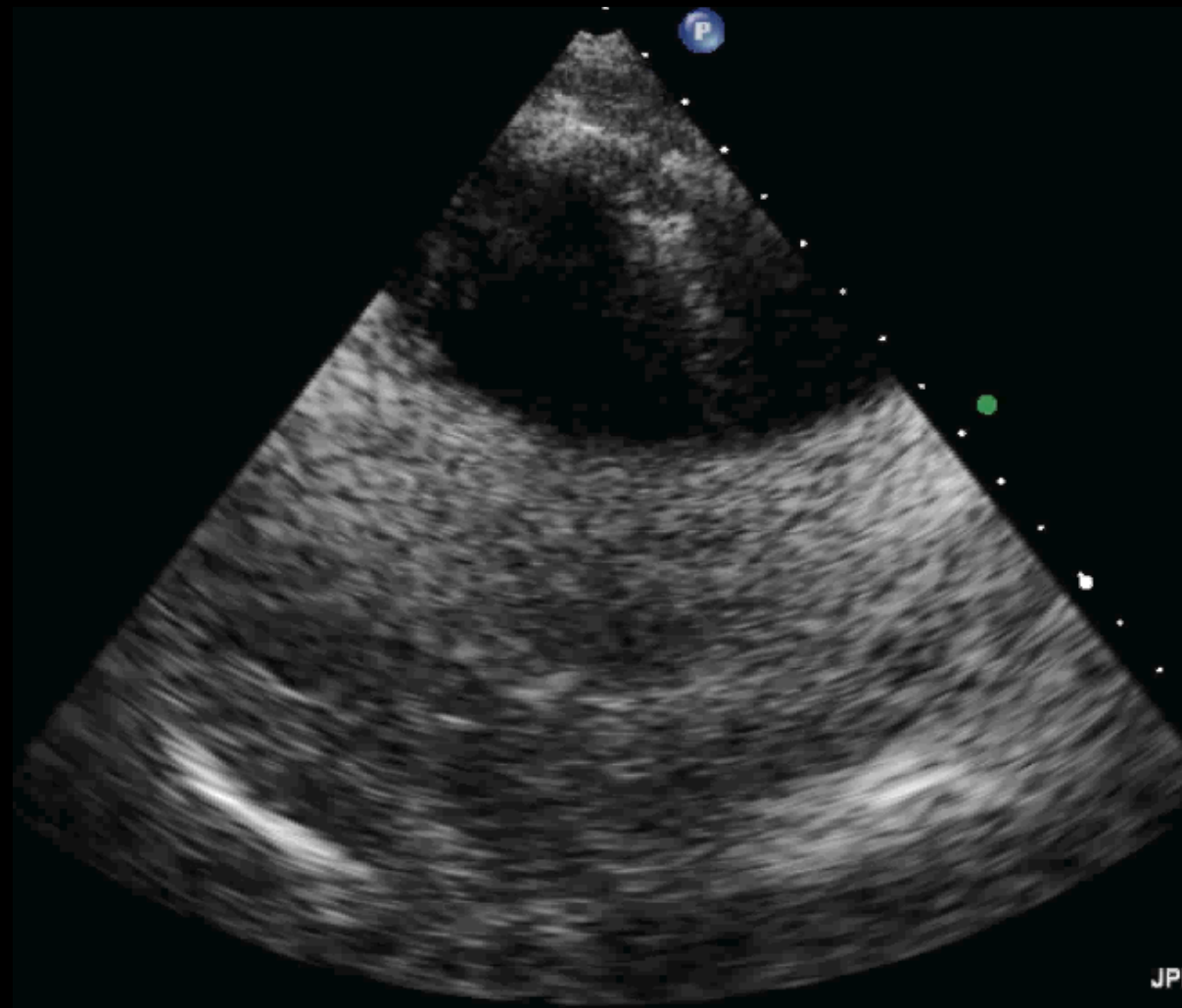

# PDA Doppler Artifact

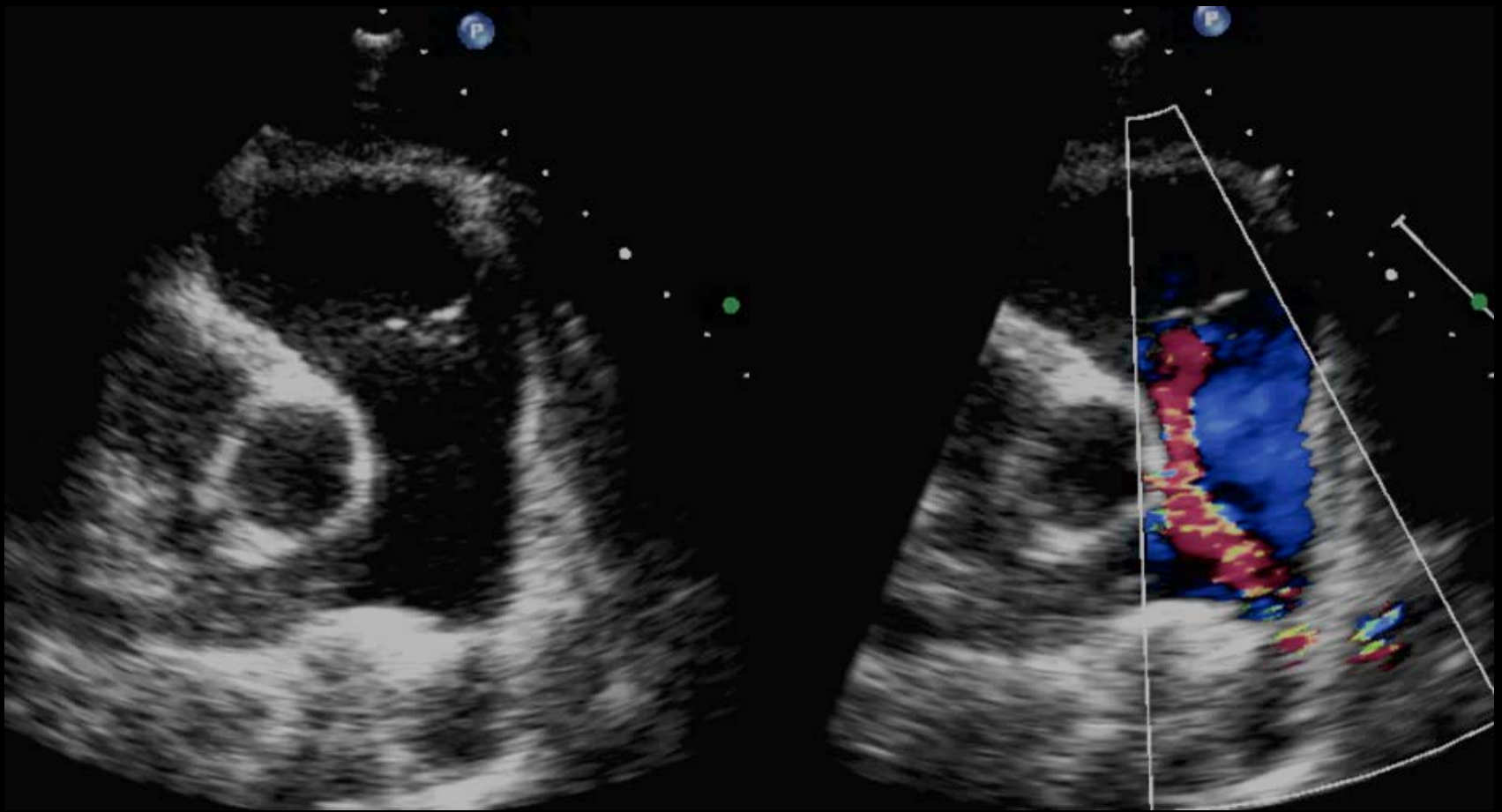

# ? Artifact in the Ao

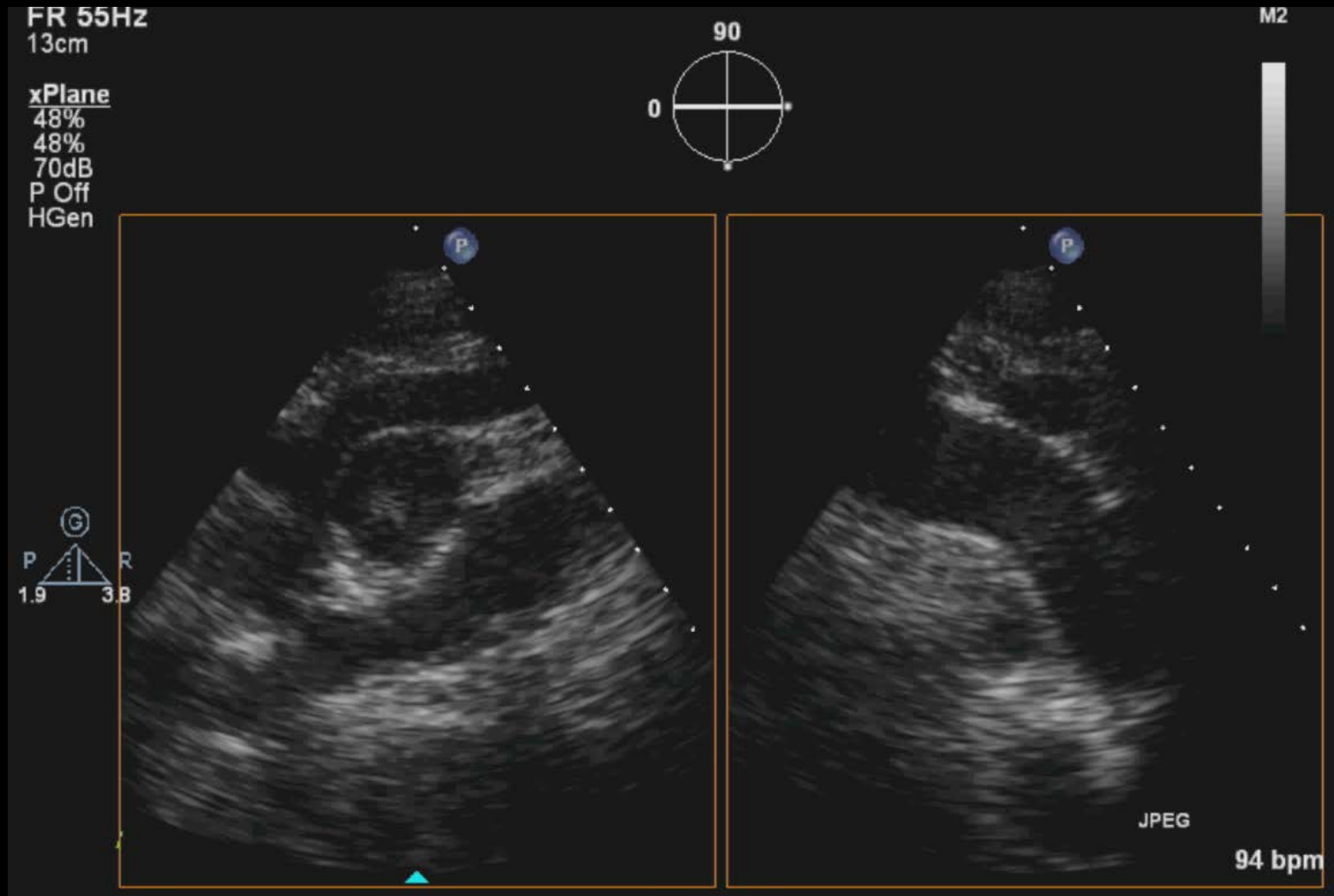



# ? Artifact disproved by contrast

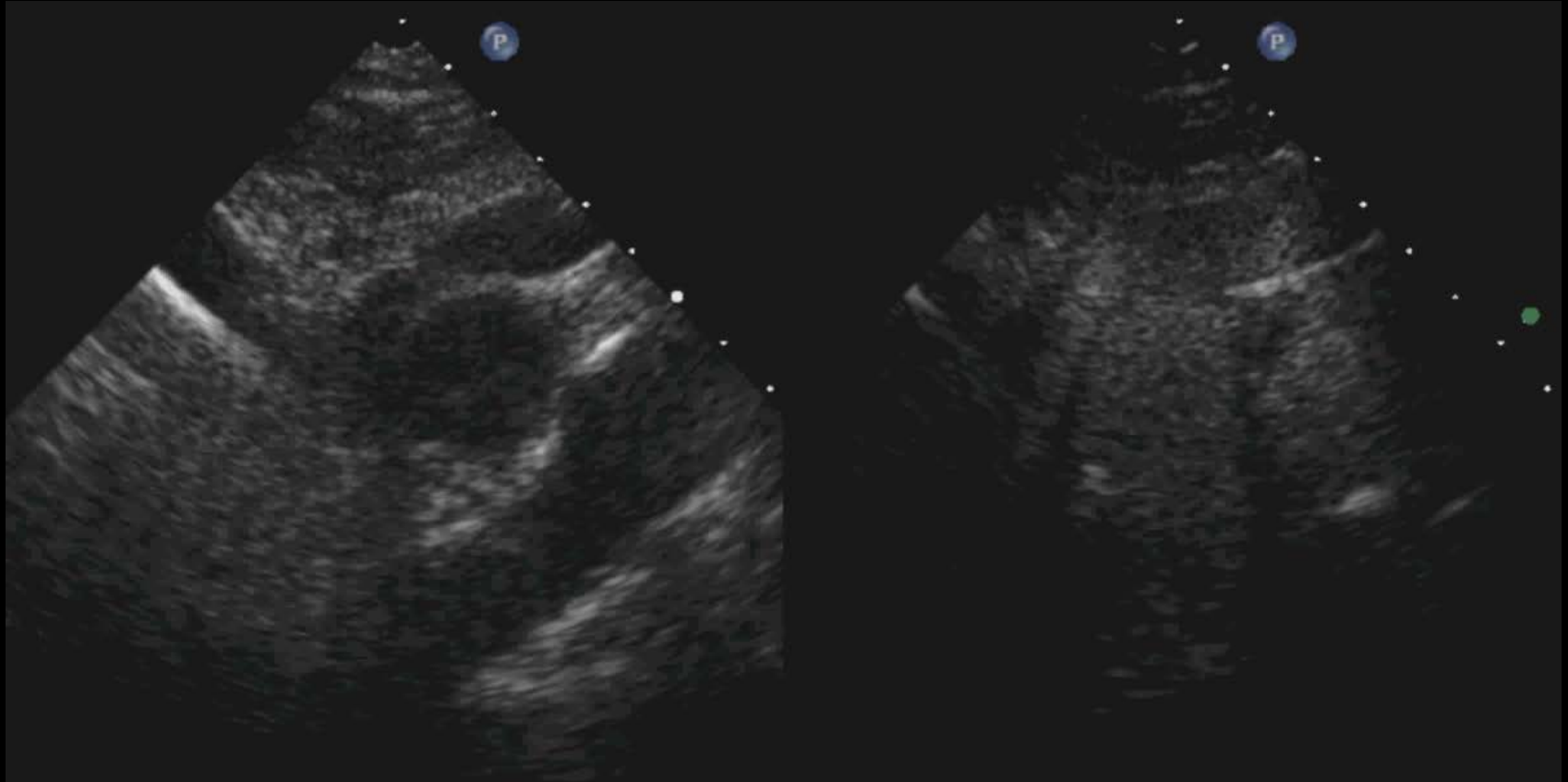

# Multiple Artifacts (4)

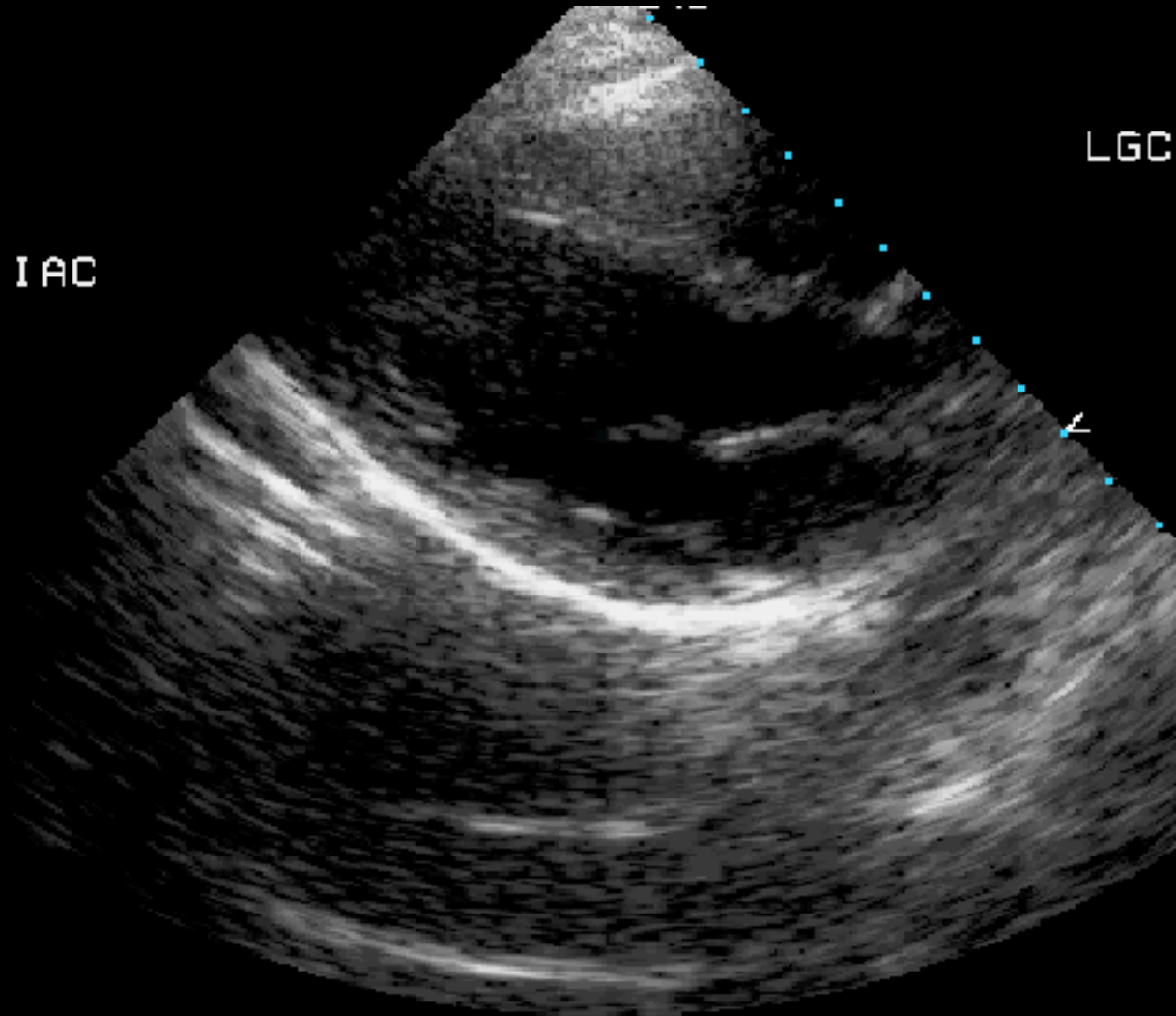

# ARTIFACTS

---

- In all Images
- Most can be explained
- If you think its real – change depth or xducer & document in more than one view.

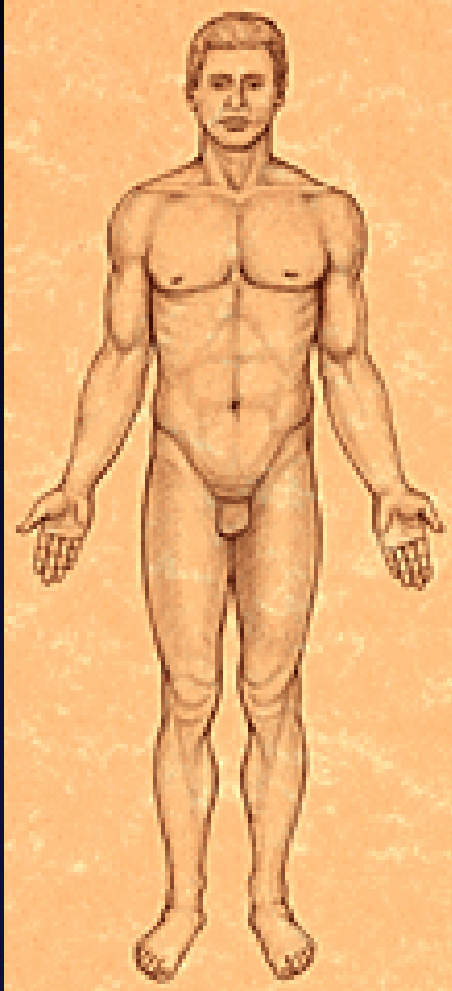

Duke ER

The End